REFLECTOR

1948

Georgia Southern University
Zach S. Henderson Library

Jacob Henderson

Digitized by the Internet Archive
in 2014

https://archive.org/details/reflector1948na

Introducing

"Mr. First Nighter...."

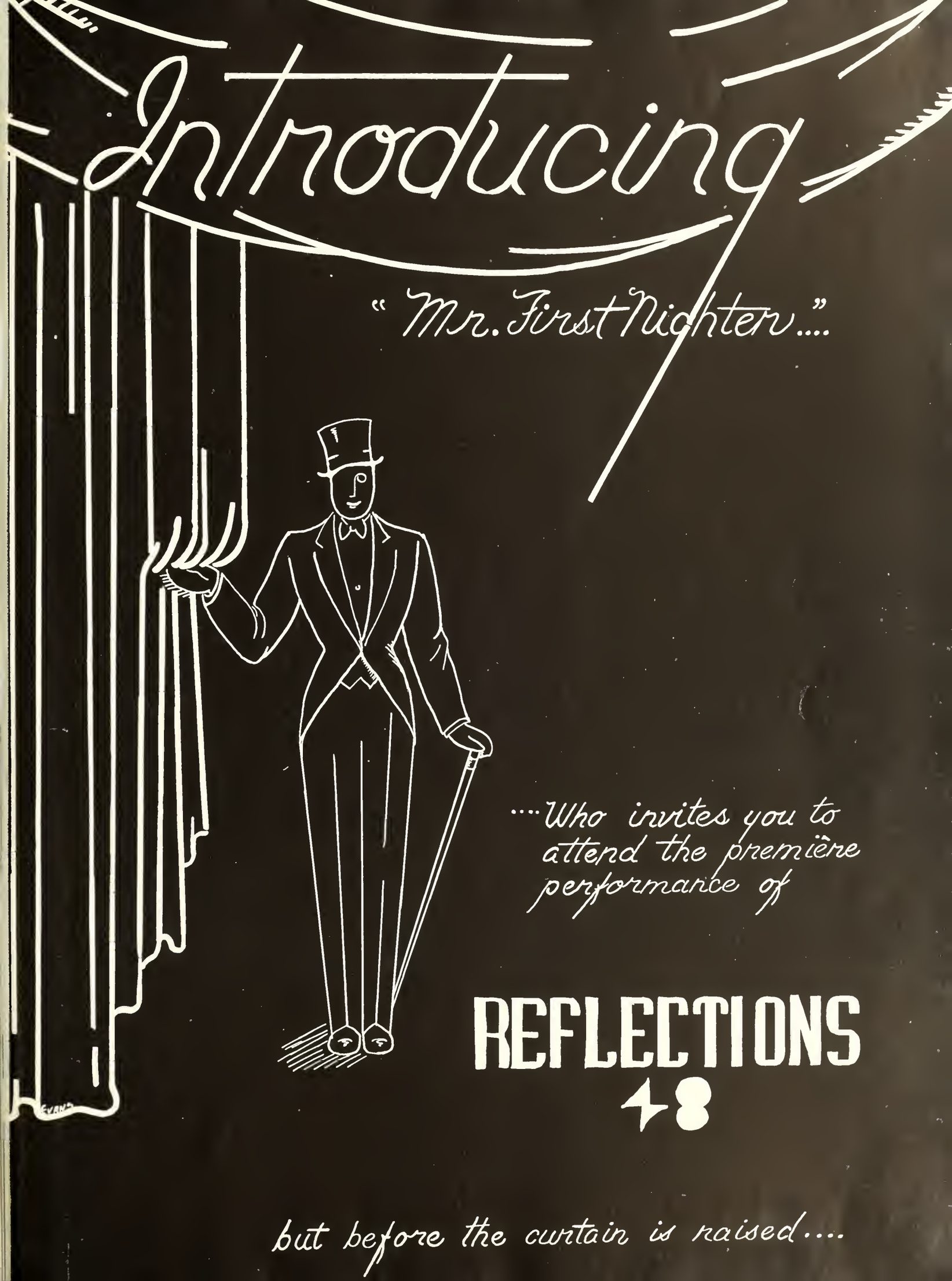

....Who invites you to attend the première performance of

REFLECTIONS

48

but before the curtain is raised....

Here is the Leading Lady, the Leading Man

DR. AND MRS. JUDSON C. WARD, JR.

May your performance in the future mean as much in friendship, understanding, ideas and progress as the role you have completed here means to us.

Georgia Teachers College
the
Senior Class
presents

REFLECTIONS
of
1948

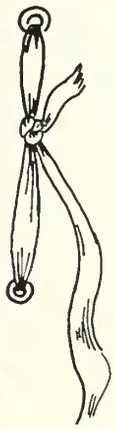

A play in 4 acts
produced by
Reflector Staff of 48
Directed by
Parrish Blitch - Editor
Hazel Hamm - Bus. Mgr.
James Evans - Art
Faculty Advisers:
Mr. Mike Goldwire
Mr. Jack N. Averitt
Miss Frieda Gennant

A Souvenir Program

The Scene: Campus of G.T.C. 1947-48

"BULL" SESSION

THE CIRCLE

CHAPERONES

LITTLE-STORE TIME

BIG LINE-UP

PAJAMA PARTY

TEA WITH "AUNT" SOPHIE

FACULTY MEMBER

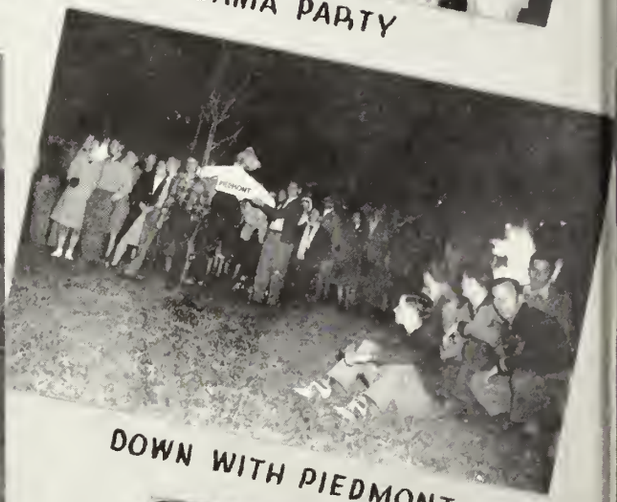

DOWN WITH PIEDMONT

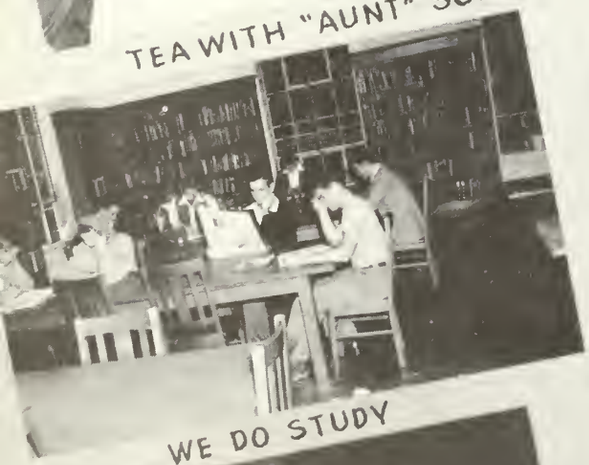

WE DO STUDY

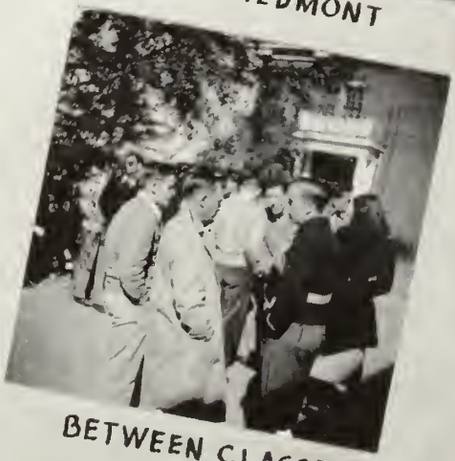

BETWEEN CLASSES

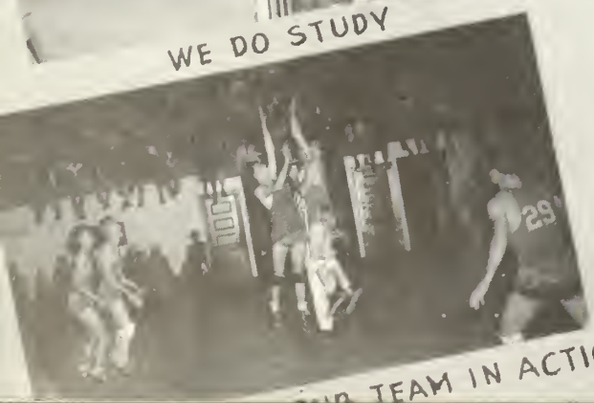

TEAM IN ACTION

OUR "BEAUTIFUL" WATER TANK

and the curtain rises on —

ACT ONE

Freshmen

Eugene Kendrick, President; Paul Geiger, Vice-President
Caroline Smith, Secretary; Arnie Page, Treasurer
Wilbur Peacock, Student Council Representative.

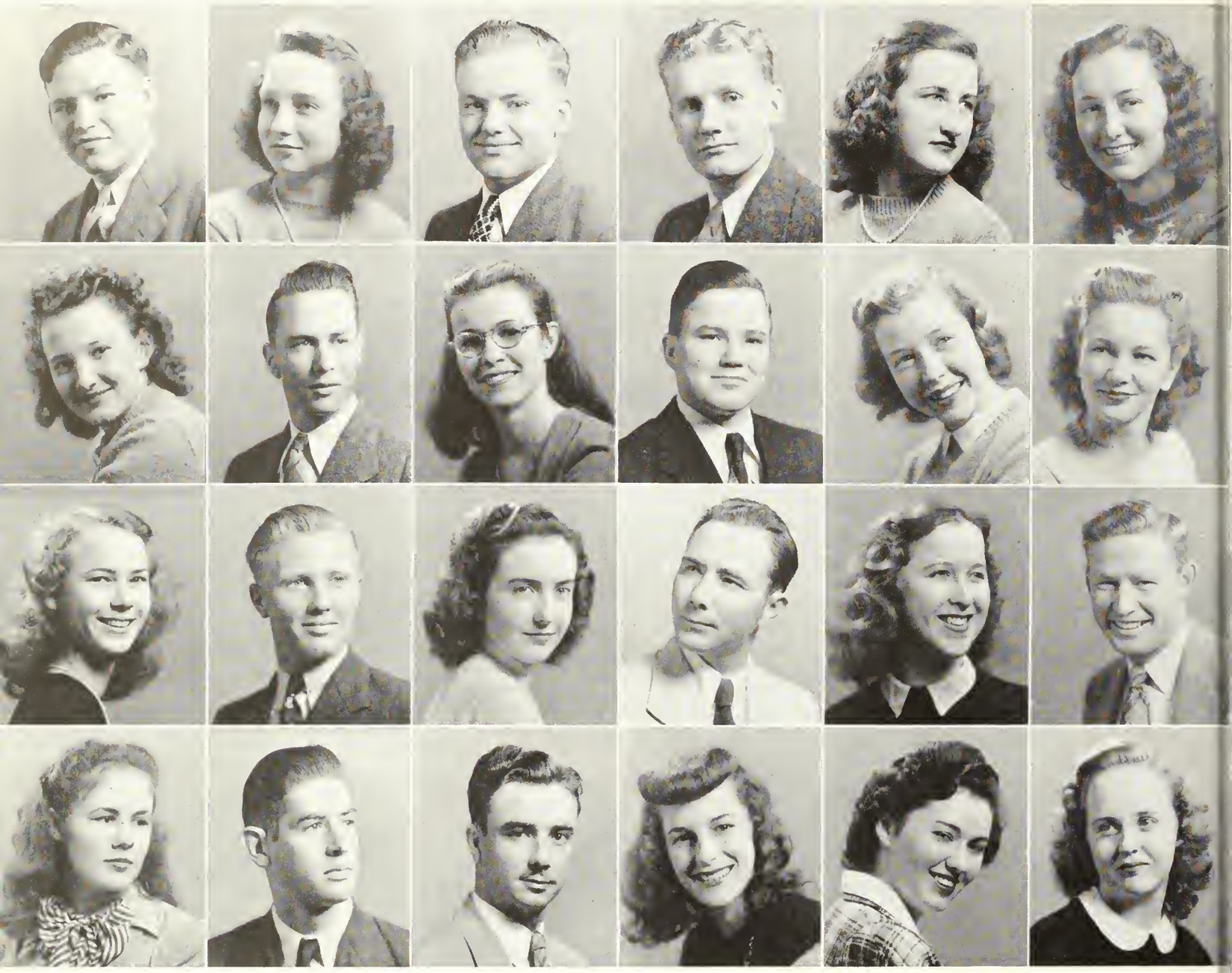

GRAYSON ADAMS . . . . . Hortense, Ga.
CATHERINE ANDERSON . . . . . Register, Ga.
J. T. BAILEY . . . . . Kite, Ga.
SAM B. BARNARD . . . . . Savannah, Ga.
RUTH BAUGUSS . . . . . Wadley, Ga.
DOROTHY BAXTER . . . . . Ludowici, Ga.
ETWINDA BAXTER . . . . . Glennville, Ga.
WYMON BAZEMORE . . . . . Sylvania, Ga.
ELOISE BELCHER . . . . . Statesboro, Ga.
GROVER BELL . . . . . Munnerlyn, Ga.
BOBBIE C. BENTON . . . . . Lyons, Ga.
GERALDINE BLAND . . . . . Lambert, Ga.
MARY ELLEN BLOCKER . . . . . Kite, Ga.
J. L. BOYKIN . . . . . Halcyondale, Ga.
EMILY BOYKIN . . . . . Sylvania, Ga.
LLOYD BRADDY . . . . . Blun, Ga.
BETTY BRADY . . . . . Swainsboro, Ga.
JACK BRADY . . . . . Waycross, Ga.
WILLIE BRAGAN . . . . . Brooklet, Ga.
TALMADGE BRANNEN . . . . . Statesboro, Ga.
PEARLIE BRANTLEY . . . . . Swainsboro, Ga.
RUTH BRANTLEY . . . . . Swainsboro, Ga.
JANNELL BREWTON . . . . . Manassas, Ga.
CHARLOTTE BRINSON . . . . . Woodcliff, Ga.

FRESHMEN - 1948

ANNE BRITT . . . . . Darien, Ga.
BETTIE BROOKS . . . . . Tarrytown, Ga.
HENRY BROOKS . . . . . Swainsboro, Ga.
BOBBIE BROWN . . . . . Sylvania, Ga.
THUVIA BROWN . . . . . Nahunta, Ga.
SONNY BRYAN . . . . . Albany, Ga.

BILLY CARTER . . . . . Vidalia, Ga.
MARION CHAUNCEY . . . . . Screven, Ga.
REITA CLIFTON . . . . . Statesboro, Ga.
JIM COLLINS . . . . . Odum, Ga.
VIRGINIA COLLINS . . . . . Cobbtown, Ga.
HENRY COURSEY . . . . . Oliver, Ga.

JAMES COURSEY . . . . . Pulaski, Ga.
NORMA COWART . . . . . Collins, Ga.
BETTY L. CROOM . . . . . Pembroke, Ga.
HELEN DANIEL . . . . . Bellville, Ga.
RAY DAUGHTRY . . . . . Metter, Ga.
WALTER DAUGHTRY . . . . . Metter, Ga.

EDWIN DAVIDSON . . . . . Rentz, Ga.
MYRTLE DICKEY . . . . . Statesboro, Ga.
LULA C. DILLARD . . . . . Thomasville, Ga.
TERESA D. DIXON . . . . . Kite, Ga.
BETTY J. DONALDSON . . . . . Register, Ga.
MARY E. DRAKE . . . . . Herndon, Ga.

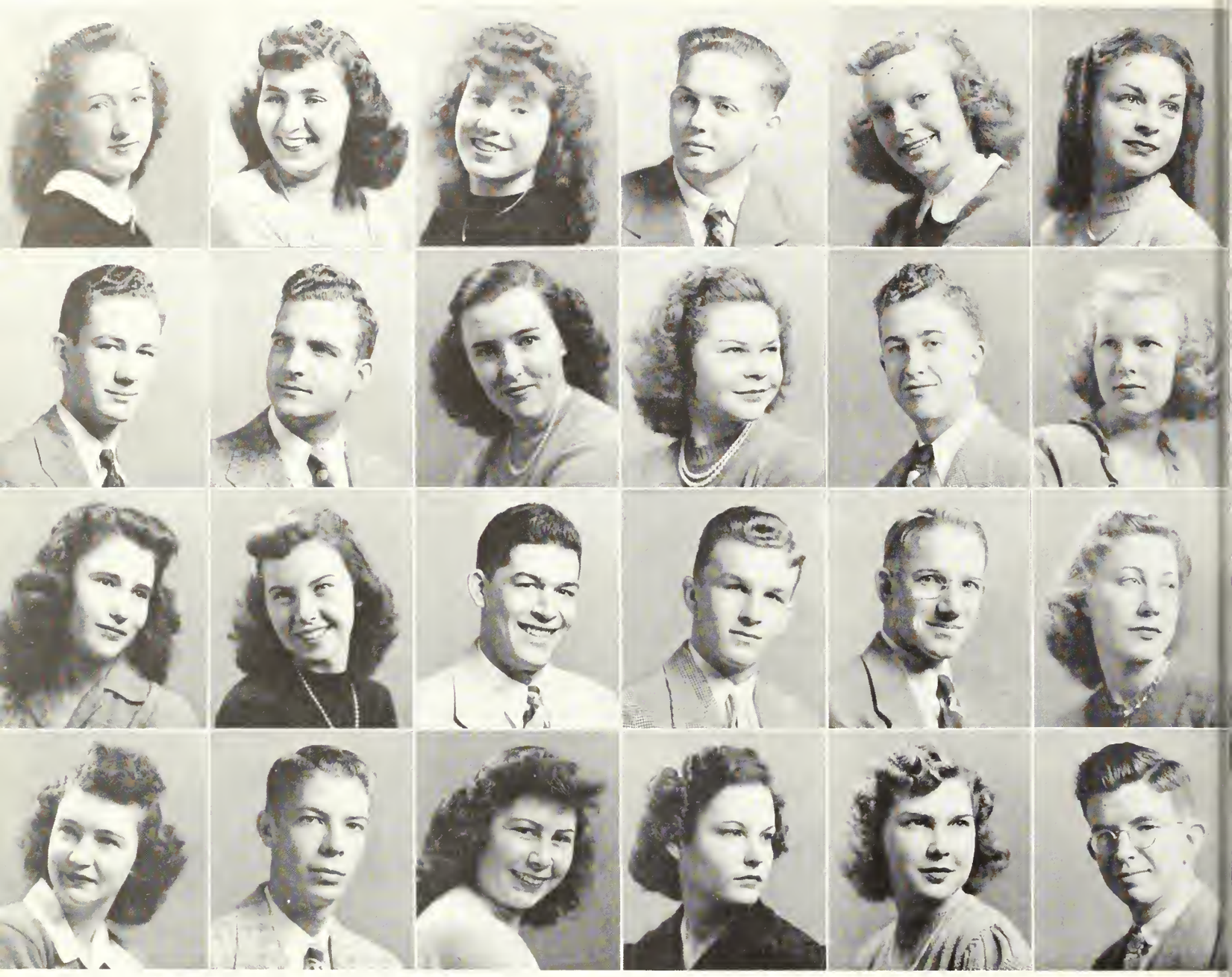

LUCILE EASTERLING . . . . . Glennville, Ga.
MARY EASTERLING . . . . . Eulonia, Ga.
BETTY FIELDS . . . . . McDonough, Ga.
FRANCIS FLETCHER . . . . . Statesboro, Ga.
FLORENCE FOREHAND . . . . . Sylvester, Ga.
JEAN FOSS . . . . . Pulaski, Ga.

JIMMIE GALLAWAY . . . . . Waynesboro, Ga.
PAUL GEIGER . . . . . Riceboro, Ga.
ELAINE GNANN . . . . . Waynesboro, Ga.
GERTRUDE GNANN . . . . . Clyo, Ga.
GUERRY GOODE . . . . . Jacksonville, Fla.
ANNE GRIFFIN . . . . . Jeffersonville, Ga.

MARGARET GROOVER . . . . . Statesboro, Ga.
HILDA GROSS . . . . . Statesboro, Ga.
ARNOLD GUTIERREZ . . . . . Glennville, Ga.
BILLY HAGEN . . . . . Statesboro, Ga.
DURELLE HAGIN . . . . . Marlow, Ga.
AVIS HALL . . . . . Collegeboro, Ga.

JOAN HAMIL . . . . . Griffin, Ga.
JAMES HAMMETT . . . . . Marrow, Ga.
CLAUDIA HARPER . . . . . Claxton, Ga.
MARGARET HARRISON . . . . . Blackshear, Ga.
BETTY HENDERSON . . . . . Wrens, Ga.
GENE HENDERSON . . . . . Collegeboro, Ga.

FRESHMEN - 1948

SYBIL HERRINGTON . . . . . Waynesboro, Ga.
ELBERT HICKS . . . . . Wrightsville, Ga.
THOMAS HILL . . . . . Reidsville, Ga.
BETTY HODGES . . . . . Statesboro, Ga.
MARY ANNE HODGES . . . . . Glennville, Ga.
RAY HODGES . . . . . Statesboro, Ga.

THOMAS HOWARD . . . . . Brooklet, Ga.
WILLIAM FORREST HOWARD . . . Sylvania, Ga.
RAY HUTCHINSON . . . . . Savannah, Ga.
BILLY JACKSON . . . . . Wrightsville, Ga.
J. B. JACKSON . . . . . Lakeland, Ga.
DOUGLAS JENKINS . . . . . Hilltonia, Ga.

LEWIS JOHNSON . . . . . Summitt, Ga.
GLORIA JOINER . . . . . Sylvania, Ga.
HAROLD JOINER . . . . . Sylvania, Ga.
EUGENE KENDRICK . . . . . Jonesboro, Ga.
ROBERT C. KERR . . . . . Glennville, Ga.
LENNIE KESSLER . . . . . Rincon, Ga.

IRIS LEE . . . . . Stilson, Ga.
BETTY J. LEWIS . . . . . Quitman, Ga.
BETTY O. LEWIS . . . . . Waynesboro, Ga.
BETTY LIGHTFOOT . . . . . Statesboro, Ga.
TOM LIGHTSEY . . . . . Bristol, Ga.
GEORGE LINDSEY . . . . . Rentz, Ga.

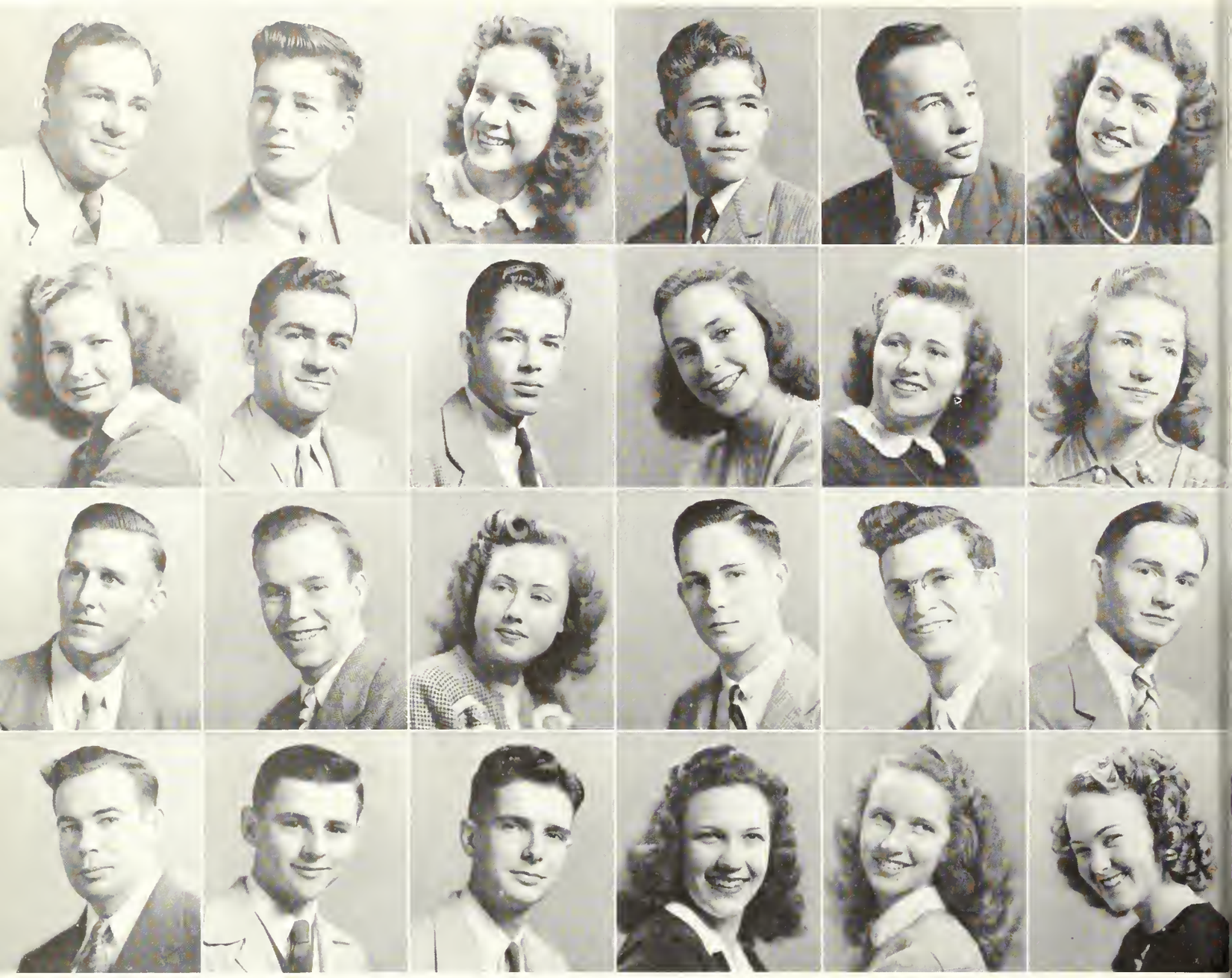

SAMMY A. LOWE . . . . . Hinesville, Ga.
DONALD McCLELLAN . . . . . Gough, Ga.
GANELL McELVEEN . . . . . Stilson, Ga.
MOULTRIE McINTYRE . . . . . Vidalia, Ga.
RAY McNEELY . . . . . Wadley, Ga.
CAROLYN MALLARD . . . . . Cobbtown, Ga.
WYNELLE MANRY . . . . . Edison, Ga.
JOHN MARTIN . . . . . Statesboro, Ga.
RUSSELL MERCER . . . . . Cobbtown, Ga.
ELSIE MESSEN . . . . . Scarboro, Ga.
MIRIAM MIMS . . . . . Hartsfield, Ga.
BETTY MITCHELL . . . . . Statesboro, Ga.

DURMAN MIXON . . . . . Statesboro, Ga.
WILEY MONTAGUE . . . . . Atlanta, Ga.
DOROTHY MOODY . . . . . Ludowici, Ga.
MAURICE MOORE . . . . . Metter, Ga.
BILLY MULLIS . . . . . Metter, Ga.
GEORGE MURKENS . . . . . Metter, Ga.
CHARLES NEAL . . . . . Graymont, Ga.
WILLIAM W. NELSON . . . . . Reidsville, Ga.
ARCHIE NESMITH . . . . . Oliver, Ga.
GWEN NETHERLAND . . . . . Rosier, Ga.
EUGENIA NEWMAN . . . . . Stilson, Ga.
GLENYS NEWSOME . . . . . Tarrytown, Ga.

FRESHMEN - 1948

ELWOOD NICHOLS . . . . . Screven, Ga.
FRIEDA NOBLES . . . . . Ludowici, Ga.
DELLA MAE ODOM . . . . . Hinesville, Ga.
JULIET OLIVER . . . . . Glennville, Ga.
ARNIE PAGE . . . . . Vidalia, Ga.
GERALDINE PARKER . . . . . Statesboro, Ga.

METHYL PARKER . . . . . Milan, Ga.
RUBY PARRISH . . . . . Pembroke, Ga.
ELIZABETH PAUL . . . . . Wadley, Ga.
WILBUR PEACOCK . . . . . Morrow, Ga.
CARROL POPE . . . . . Bristol, Ga.
LAMAR POWELL . . . . . Kite, Ga.

EUNICE PRESCOTT . . . . . Munnerlyn, Ga.
ELDWYN PROCTOR . . . . . Brooklet, Ga.
LESTER RAINS . . . . . Wadley, Ga.
WILLIAM RANDALL . . . . . Lyons, Ga.
BRANNEN RICHARDSON . . . . Statesboro, Ga.
LOLA ROBBINS . . . . . Sylvania, Ga.

PEGGY ROBERTSON . . . . . Brooklet, Ga.
JANE ROBERTSON . . . . . Beaufort, S. C.
JIMMY ROBINSON . . . . . Sardis, Ga.
BOBBY ROGERS . . . . . Pulaski, Ga.
BETTY ROWLAND . . . . . Atlanta, Ga.
OUIDA SAPP . . . . . Pulaski, Ga.

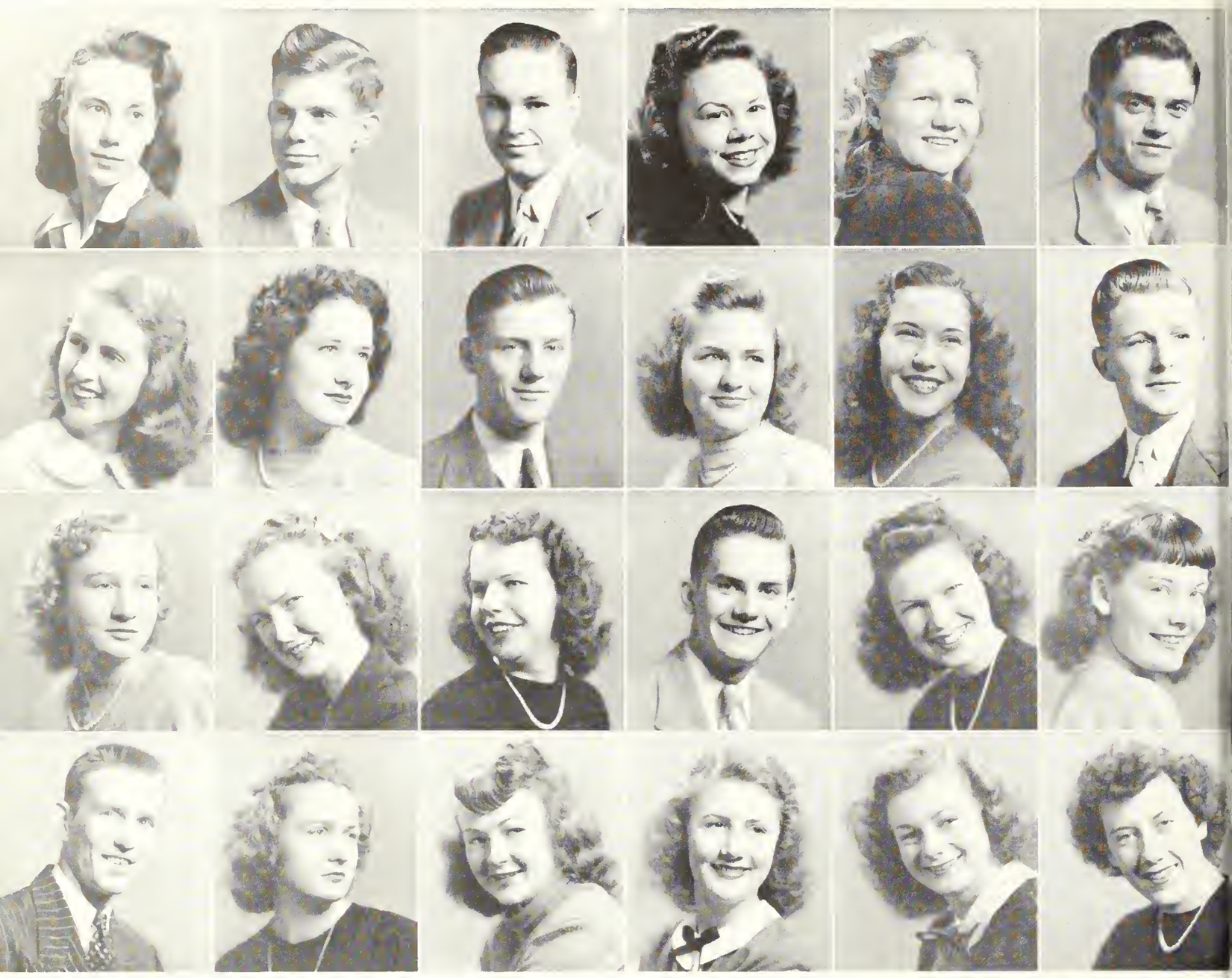

SARA SCHWALLS . . . . . Summit, Ga.
JAMES SCRIEWS . . . . . Statesboro, Ga.
SIDNEY SHEPPARD . . . . . Brooklet, Ga.
PATRICIA SIMMONS . . . . . Dearing, Ga.
ZUBIE SLOAN . . . . . Hortense, Ga.
CARROLL SMILEY . . . . . Ludowici, Ga.
CAROLINE SMITH . . . . . Metter, Ga.
IMOGENE SMITH . . . . . Covington, Ga.
JOSEPH SMITH . . . . . Claxton, Ga.
MABEL SMITH . . . . . Adrian, Ga.
MARY RUTH SMITH . . . . . Harlem, Ga.
ALEX STANFIELD . . . . . Reidsville, Ga.
IRIS STRICKLAND . . . . . Screven, Ga.
NINETTE STURGIS . . . . . Summit, Ga.
MARJORIE SWEERUS . . . . . Townsend, Ga.
BILLY TAYLOR . . . . . Statesboro, Ga.
SYBIL THOMPSON . . . . . Wrens, Ga.
NATALIE TILLMAN . . . . . Pearson, Ga.
WILLIAM TYRE . . . . . Odum, Ga.
BETTY UPCHURCH . . . . . Brooklet, Ga.
JOANNE VAN BRACKLE . . . . . Adel, Ga.
MARTHA VAUGHN . . . . . Metter, Ga.
JACKIE WATERS . . . . . Statesboro, Ga.
CAROLYN WATERS . . . . . Reidsville, Ga.

FRESHMEN - 1948

BLAIR WELLS . . . . . Guyton, Ga.
JOYCE WHITWORTH . . . . . Gainesville, Ga.
JOHNNY WIGGINS . . . . . Vidalia, Ga.
GENE WILDS . . . . . Glennville, Ga.
CARL WILKINSON . . . . . Ludowici, Ga.
BETTY JEAN WILLIAMS . . . . . Millhaven, Ga.
JIMMY LOU WILLIAMS . . . . . Brooklet, Ga.
LARRY WILLIAMSON . . . . . Oak Park, Ga.
MARY NELL WILLIS . . . . . Moultrie, Ga.
REBA DEAN WILSON . . . . . Glennville, Ga.
TOREY WINGATE . . . . . Doerun, Ga.
JUNE WIREMAN . . . . . Collegeboro, Ga.
CHARLES WITHROW . . . . . Odum, Ga.
BOBBY WONG . . . . . Augusta, Ga.
BETTY JOYCE WOODS . . . . . Statesboro, Ga.
HEYWARD WYNN . . . . . Varnville, S. C.
CHARLES ZOUCKS . . . . . Hinesville, Ga.

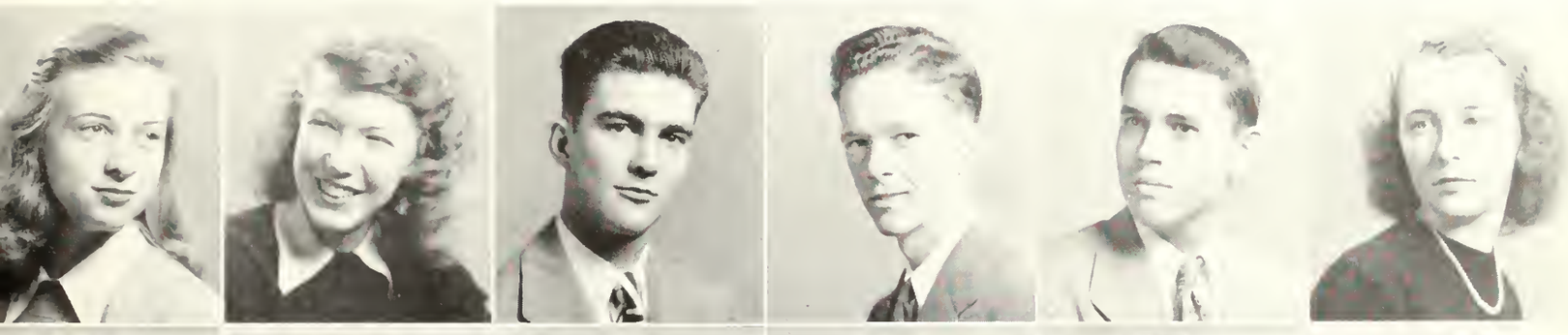

Going to church, Mary?

"Mother" Marie

What'cha got, Calvin?

Backstage the Production

Adminis

JUDSON CLEMENTS WARD, JR.
President

A.B. Emory University, M.A. Emory University,
Ph.D. University of North Carolina.

ZACH S. HENDERSON
Dean

MARVIN S. PITTMAN
President Emeritus
Director of Extension Work

VIOLA PERRY
Registrar

MAE MICHAEL
Secretary to the President

FRANCES REEVES WHITE
Secretary to the Dean and Registrar

JEAN KING
Secretary to Bursar

Crew is Hard at Work!

tration

MRS. C. A. STACY
Dietitian

ANNIE THOMPSON
Assistant Dietitian

SOPHIE JOHNSON
Dean of Men

ROBERT L. WINBURN
Bursar

MAMIE VEAZEY
Dean of Women

MRS. J. B. JOHNSON
East Hall

MRS. ARCHIE JACKSON
West Hall

Division of Education

RALPH M. LYON
Head

QUEEN ELIZABETH COLLINS
Secretary of Lab School

POWELL WHITFIELD
Education

MRS. POWELL WHITFIELD
Secretary of Extension Department

LEILA STEVENS
Education

LEONA NEWTON
Lab School Faculty

MARJORIE CROUCH
Lab School Faculty

BERTHA FREEMAN
Lab School Faculty

MARIE WOOD
Lab School Faculty

Division of Education

DELIA JERNIGAN
Lab School Faculty

ROBERT MOORMAN
Lab School Faculty

JUANITA TILLMAN
Lab School Faculty

MRS. ROBERT BOLTON
Lab School Faculty

MRS. VIRGINIA EVANS
Lab School Faculty

Division of Fine and Practical Arts

IVAN HOSTETLER
Head

JOHN H. ERICKSON
Industrial Arts

FREIDA GERNANT
Art

MARGARET STRAHLMAN
Home Economics

RUTH BOLTON
Home Economics

Division of English

FIELDING D. RUSSELL
Head

CLAUDIA D. RICE
Language

MIKE L. GOLDWIRE
Journalism — Publicity

MARJORIE T. GUARDIA
English

MRS. DAVID HAWK
English

ELA JOHNSON
English

DOROTHY D. STEWART
Speech

Division of Music

RONALD J. NEIL
Head

JACK W. BROUCEK
Music

J. C. LOOMIS
Music

Division of Social Science

HERBERT WEAVER
Head

HESTER NEWTON
Social Science

JACK N. AVERITT
Social Science

DAVID B. HAWK
Social Science

Division of Exact Science

W. S. HANNER
Head

MALVINA TRUSSELL
Exact Science

W. B. MOYE
Exact Science

Division of Business Education

CAMERON BREMSETH
Head

ALDINE BARNHILL
Business Education

JAMES L. WHITE
Business Education

Division of Physical Education

J. B. SCEARCE
Head

JAKIE UPSHAW
Physical Education

BETTY JANE TROTTER
Physical Education

DELLOYD STRANAHAN
Physical Education

Library

HASSIE M. McELVEEN
Librarian

ADDIE D. AVERITT
Library Staff

RACHAEL BRANCH
Library Staff

MRS. RALEIGH BRANNEN
Library Staff

EAST HALL
"Ima Snoop"

"Miss Mae"

"The bride of the year"

ACT TWO

Sophomores

Jimmy Gunter, President
Ray Roundtree, Vice President
Pat Prestorious, Secretary, Treasurer

FOSTINE AKINS . . . . . Statesboro, Ga.
RAMONA ALTMAN . . . . . Statesboro, Ga.
EUGENIA ALDERMAN . . . . . Brooklet, Ga.
JOSEPH ANDERSON . . . . . Summit, Ga.
BRYAN BALL . . . . . Waycross, Ga.
REBA WOOD BARNES . . . . . Statesboro, Ga.
BURCHARD BERRY . . . . . Savannah, Ga.
JANE BLITCH . . . . . Glennville, Ga.
BILLY BOHANNON . . . . . Hilltonia, Ga.
HAROLD BRABHAM . . . . . Savannah, Ga.
JOHN T. BRANNEN . . . . . Statesboro, Ga.
JACK BRANNON . . . . . Swainsboro, Ga.
CLAVIN BREWTON . . . . . Claxton, Ga.
BARBARA J. BROWN . . . . . Statesboro, Ga.
DOLAN E. BROWN . . . . . Garfield, Ga.
LA RUE BRUCE . . . . . White Oak, Ga.
Q. L. BRYANT . . . . . Lewisville, Ga.
SUE BURKS . . . . . Griffin, Ga.
DREW BURTON . . . . . Oak Ridge, Tenn.
IRIS BUTLER . . . . . Fort Valley, Ga.
S. B. CAMPBELL . . . . . Waycross, Ga.
JOHN W. CATO . . . . . Doerun, Ga.
CARO CHAMBLESS . . . . . Sylvania, Ga.
HORTENSE CLAXTON . . . . . Uvalda, Ga.

SOPHOMORES - 1948

JACK CLANTON . . . . . Glennville, Ga.
MASON C. CLEMENTS . . . . . Ray City, Ga.
KEITH CLEMENTS . . . . . Ray City, Ga.
RICHARD COHAN . . . . . Hinesville, Ga.
GENE COLLINS . . . . . Glennville, Ga.
IRIS COLLINS . . . . . Cobbtown, Ga.

ALVIN COLSTON . . . . . Wrightsville, Ga.
ROBERT CONE . . . . . Brooklet, Ga.
JERRY E. CONNER . . . . . Harlem, Ga.
ESTER CROLEY . . . . . Williamsburg, Ky.
ANDREW CUNEO . . . . . Rockaway, N. J.
DOUGLAS DANIEL . . . . . Odum, Ga.

EDGAR G. DANIEL . . . . . Millen, Ga.
AINSWORTH DAVIS . . . . . Patterson, Ga.
HILDA DAVIS . . . . . Riceboro, Ga.
NAN DAVIS . . . . . Wrightsville, Ga.
IRENE DEESE . . . . . Bainbridge, Ga.
WILLIS F. DENNY . . . . . Lewisville, Ga.

MARVIN M. DIXON . . . . . Millen, Ga.
JESSE A. DURDEN . . . . . Graymont, Ga.
BILLY DURRENCE . . . . . Glennville, Ga.
ELTON A. EASON . . . . . Matthews, Ga.
MARTHA JEAN EASON . . . . . Reidsville, Ga.
EDGAR EDWARDS . . . . . Claxton, Ga.

WILLIAM FORDHAM . . . . . Gibson, Ga.
KATHERINE FOREHAND . . . . . Lilly, Ga.
TERRENCE FOREHAND . . . . . Hilltonia, Ga.
VONCILE FREEMAN . . . . . Toombsboro, Ga.
ESCHOL GAY . . . . . Cadwell, Ga.
CHARLES GILLIS . . . . . Vidalia, Ga.
BILL GLENN . . . . . Swainsboro, Ga.
WRAY GODBEE . . . . . Millen, Ga.
JEAN GROOVER . . . . . Statesboro, Ga.
JOHN GROOVER . . . . . Statesboro, Ga.
JIMMY GUNTER . . . . . Statesboro, Ga.
DORIS HAGIN . . . . . Marlow, Ga.

GLYNN HARRISON . . . . . Savannah, Ga.
VANNILU HARRISON . . . . . Adrian, Ga.
MARY HART . . . . . Statesboro, Ga.
ELOISE HEIDT . . . . . Marlow, Ga.
ANN HENDRIX . . . . . Brooklet, Ga.
ANN HENSLEY . . . . . Cobbtown, Ga.
ERNEST HENSLEY . . . . . Gibson, Ga.
BETTY HINLEY . . . . . Savannah, Ga.
JEAN HODGES . . . . . Glennville, Ga.
LENA MAE HODGES . . . . . Springfield, Ga.
STEPHEN HODGES . . . . . Bainbridge, Ga.
MARY JO HORTON . . . . . Jesup, Ga.

SOPHOMORES - 1948

RIXIE HORTON . . . . . Norristown, Ga.
FRANCIS HOUSTON . . . . . Blackshear, Ga.
JOSEPH HOUSTON . . . . . St. Augustine, Fla.
DANIEL H. HOWARD . . . . . Sylvania, Ga.
FRANCIS HUSSEY . . . . . Lyons, Ga.
ERNEST IVEY . . . . . Millen, Ga.

EVA JARIEL . . . . . Collins, Ga.
BILLIE JARRELL . . . . . Sylvania, Ga.
EUGENE JENKINS . . . . . Statesboro, Ga.
MARTHA JENKINS . . . . . Alamo, Ga.
ROBERT JENKINS . . . . . Brunswick, Ga.
JOYCE JOHNSTON . . . . . Brunswick, Ga.

BILL JONES . . . . . Statesboro, Ga.
BERT JUSTICE . . . . . Albany, Ga.
KATE KENNEDY . . . . . Statesboro, Ga.
ANNETTE KICKLIGHTER . . . . . Claxton, Ga.
DOT LANCASTER . . . . . Wrens, Ga.
ELIZABETH LANIER . . . . . Statesboro, Ga.

OLLIE MAE LEE . . . . . Statesboro, Ga.
ROBERT E. LEE . . . . . Statesboro, Ga.
MRS. W. J. LEWIS . . . . . Kingsland, Ga.
RUTH McKINNEY . . . . . Arabi, Ga.
FRED McLENDON . . . . . Dawson, Ga.
BURNEY ANNE MANN . . . . . Glennville, Ga.

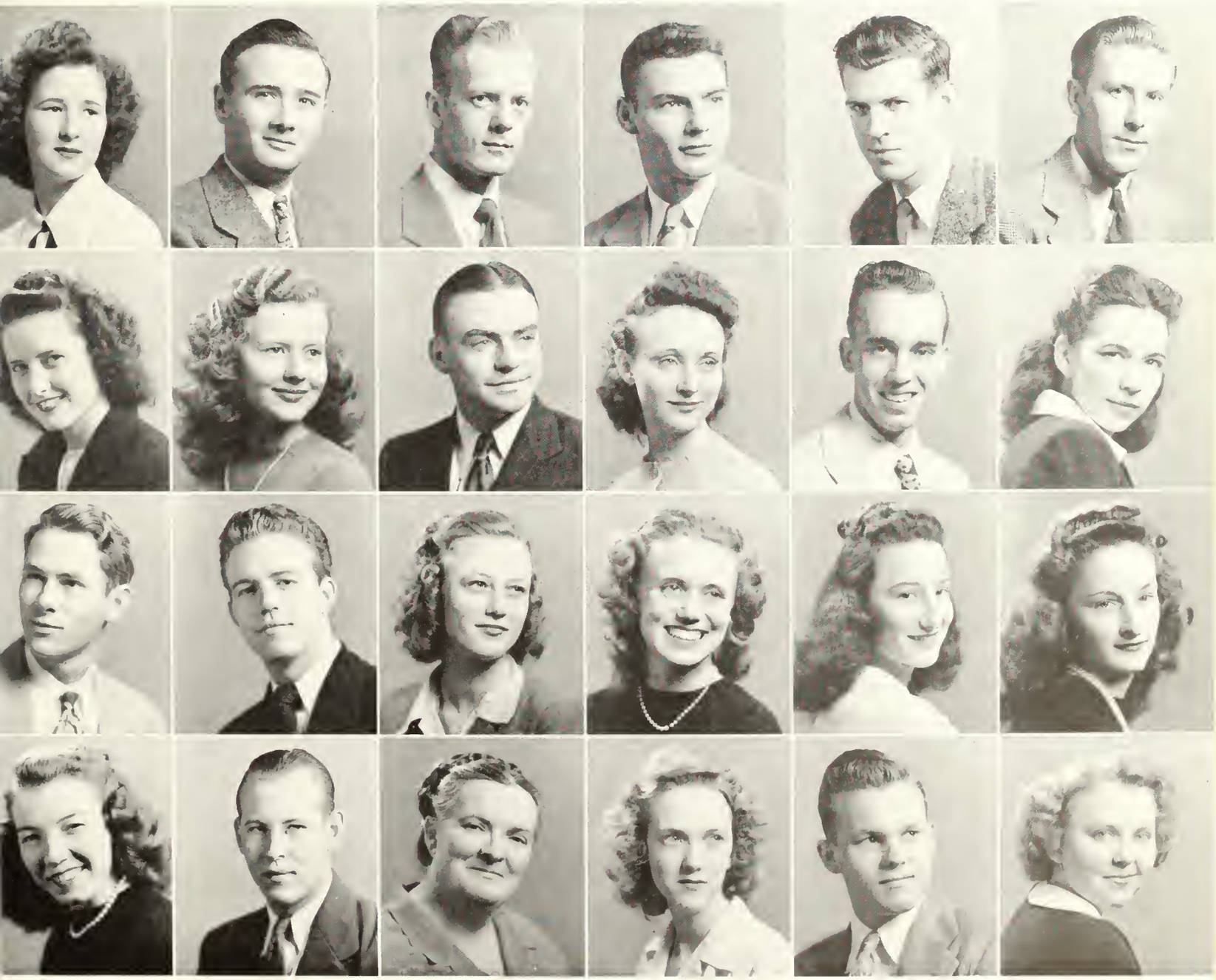

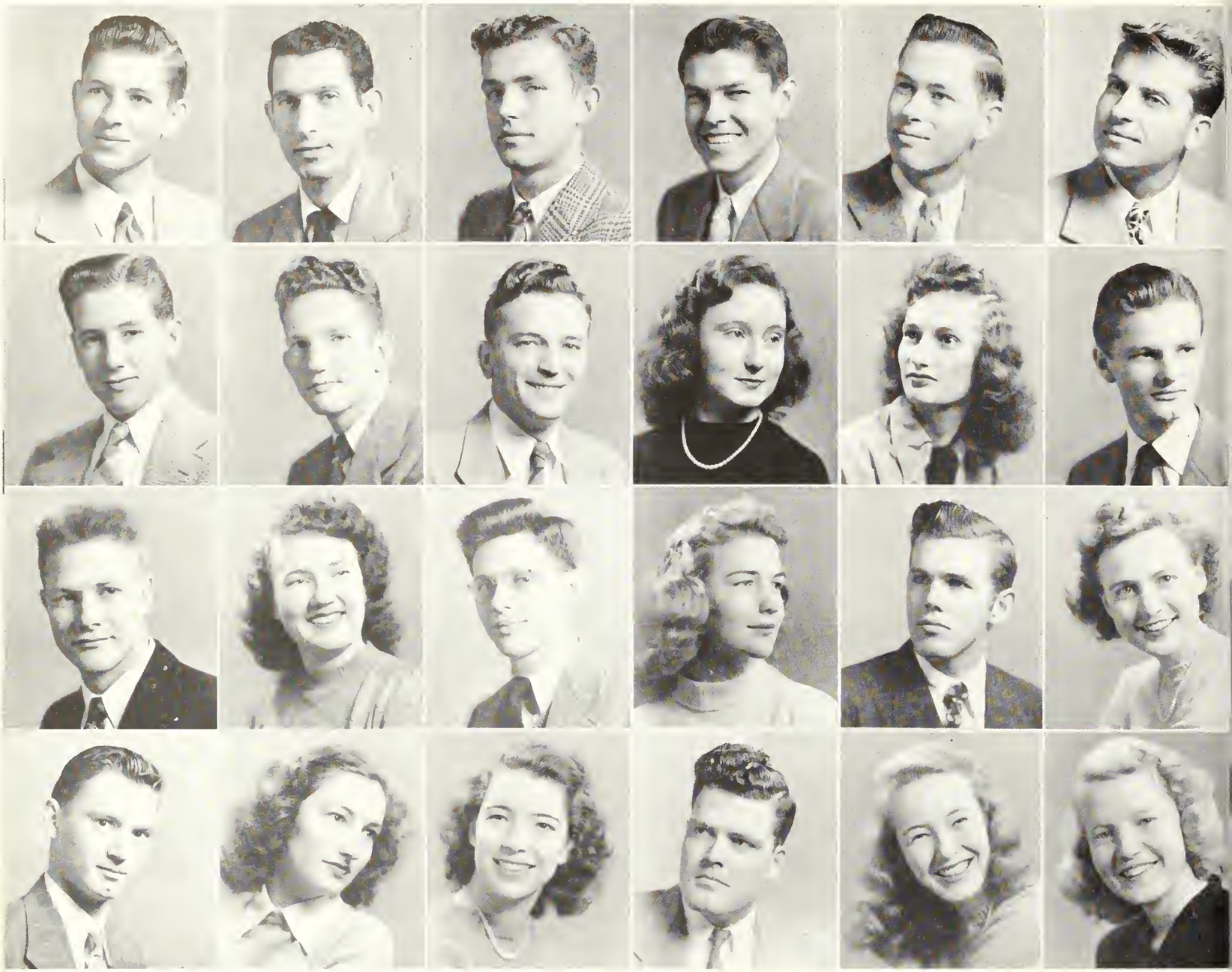

CRAIG MARSH . . . . . Portal, Ga.
J. G. MARTIN . . . . . Statesboro, Ga.
KERMIT MARTIN . . . . . Collins, Ga
CURTIS MELTON . . . . . Edison, Ga.
L. B. METZGER, JR. . . . . Clyo, Ga.
CHARLES MILLICAN . . . . . Lindale, Ga.
ALLEN MILLS . . . . . Toombsboro, Ga.
JAMES MINCEY . . . . . Statesboro, Ga.
JACK MOBLEY . . . . . Sylvania, Ga.
BOBBIE MONTGOMERY . . . . . Dearing, Ga.
RAMONA MORRIS . . . . . Swainsboro, Ga.
JIMMY MORRIS . . . . . Statesboro, Ga.

JAMES MULLIS . . . . . Camilla, Ga.
CLARECE MURRAY . . . . . Screven, Ga.
ARLO NESMITH . . . . . Albany, Ga.
MARGARET NEWTON . . . . . Millen, Ga.
ROBERT ODOM . . . . . Hinesville, Ga.
MILDRED PAGE . . . . . Vidalia, Ga.
BILLY J. PARKER . . . . . Ludowici, Ga.
ELLEN PARRISH . . . . . Brooklet, Ga.
BETTY JO PHILLIPS . . . . . Hinesville, Ga.
CLYDE POOLE . . . . . Soperton, Ga.
PAT PREETORIUS . . . . . Statesboro, Ga.
BOBBYE QUICK . . . . . Midville, Ga.

SOPHOMORES - 1948

THOMAS RACKLEY . . . . . Waynesboro, Ga.
GEORGE M. RILEY . . . . . Statesboro, Ga.
ALVIN H. RINER . . . . . Oak Park, Ga.
ROSE ROBBINS . . . . . Dover, Ga.
MASSEY ROBERTSON . . . . . Odum, Ga.
C. W ROCKETT . . . . . Vidalia, Ga.

JIMMY ROGERS . . . . . Claxton, Ga.
FRED ROLLISON . . . . . Waycross, Ga.
LA VERNE ROWAN . . . . . Adel, Ga.
JAMES RUSHING . . . . . Register, Ga.
BILL SALEM . . . . . Glennville, Ga.
JOHN D. SAPP . . . . . Pulaski, Ga.

HELEN SATURDAY . . . . . Collins, Ga.
EVELYN SCHLINGLOFF . . . . Hinesville, Ga.
H. EVELYN SEALS . . . . . Kingsland, Ga.
PEARL SELIGMAN . . . . . Claxton, Ga.
HELEN SIMPSON . . . . . Lyons, Ga.
GENE SMITH . . . . . Claxton, Ga.

HARVEY SMITH . . . . . Norristown, Ga.
HOWARD SMITH . . . . . Reidsville, Ga.
BENNIE SPELL . . . . . Wrightsville, Ga.
JAMES STANFIELD . . . . . Glennville, Ga.
DANA STEVENS . . . . . Dorchester, Ga.
LOIS STOCKDALE . . . . . Statesboro, Ga.

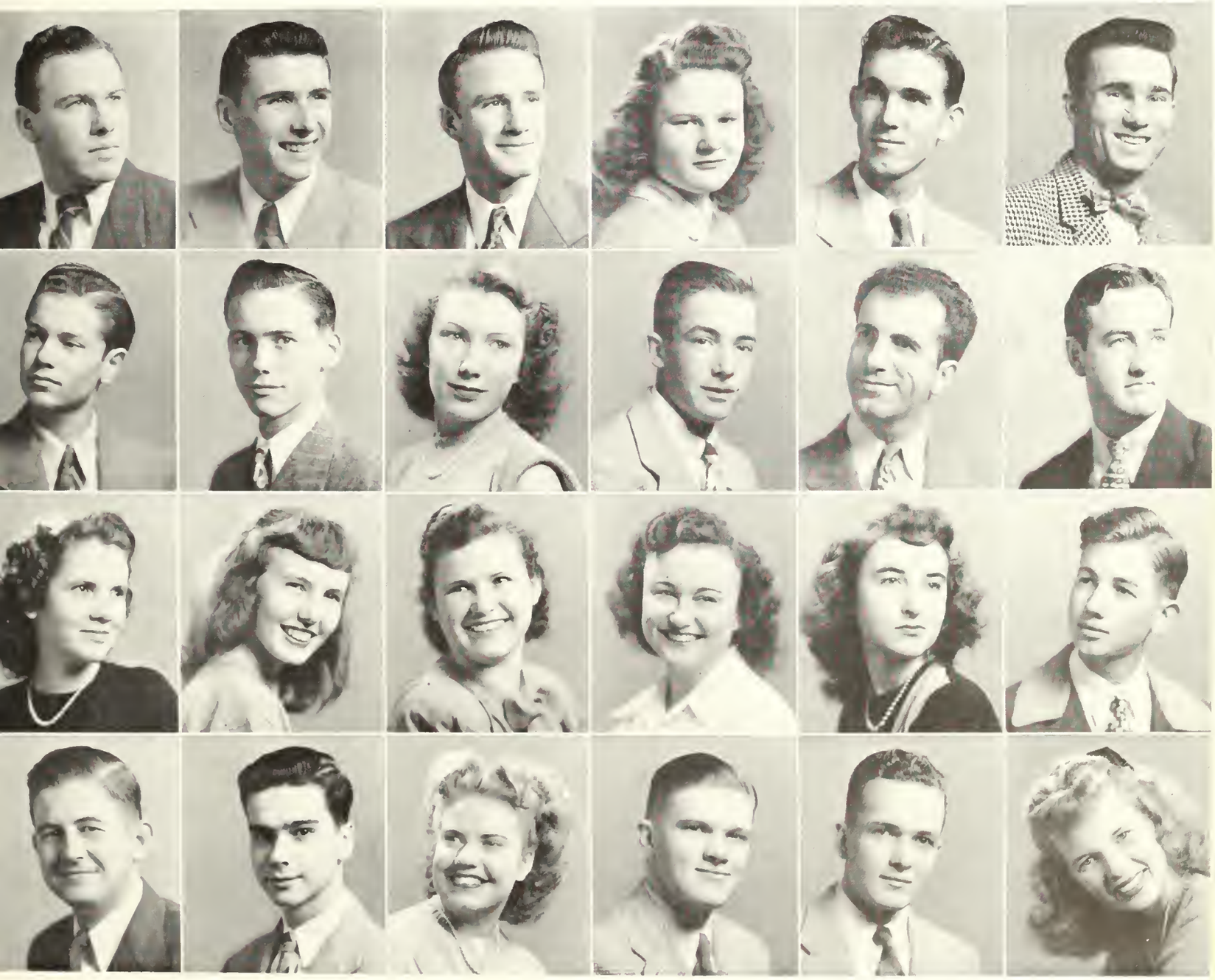

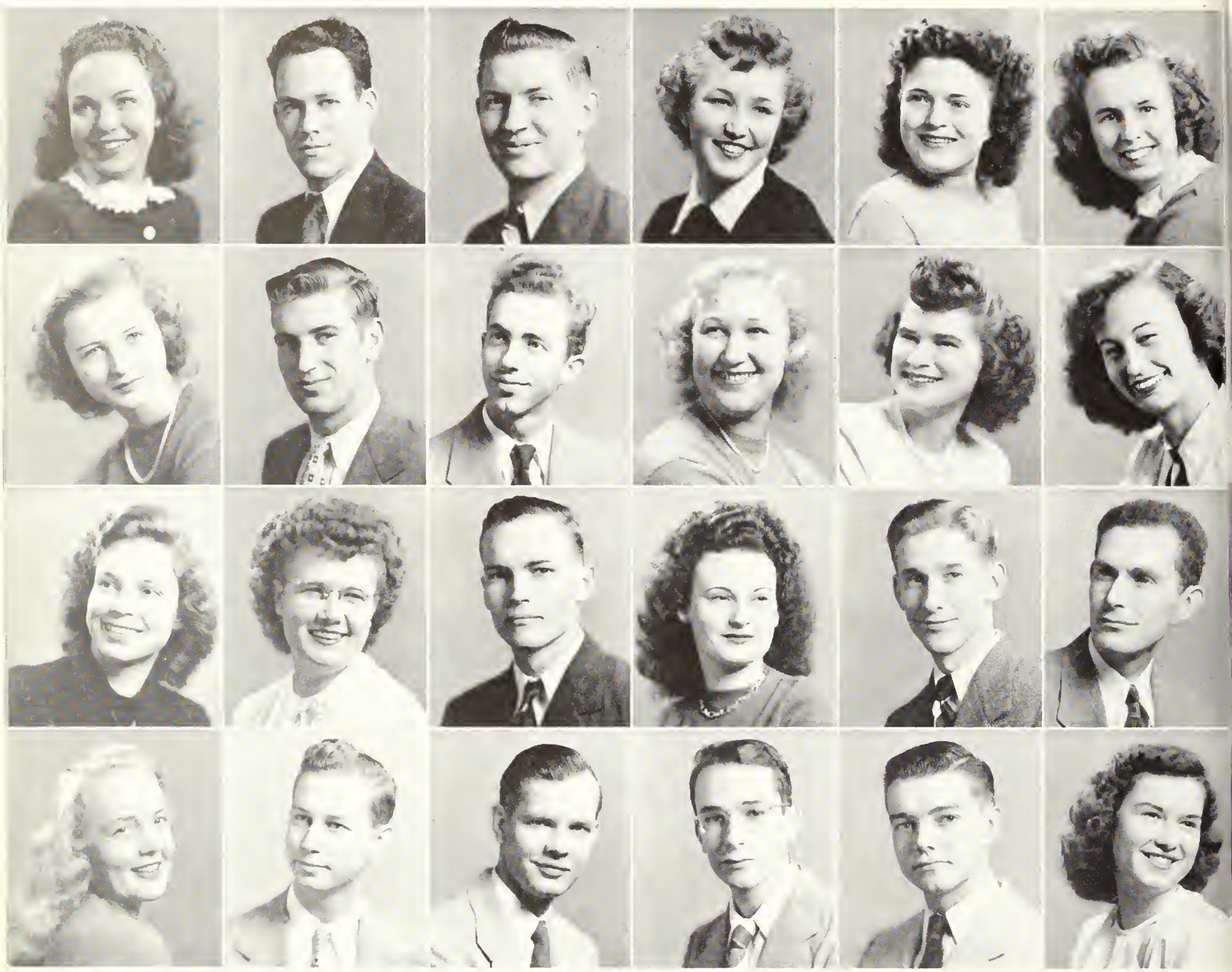

ALETHIA STUCKEY . . . . . Brunswick, Ga.
ROY STYLES . . . . . Belleville, Ga.
ANDY SUTTON . . . . . Odum, Ga.
MARIE SUTTON . . . . . Odum, Ga.
NADINE SWINDELL . . . . . Ludowici, Ga.
RUTH SWINSON . . . . . Statesboro, Ga.

VIRGINIA TAYLOR . . . . . Sylvania, Ga.
I. E. THIGPEN, JR. . . . . Dublin, Ga.
JAMES THOMPSON . . . . . Dixie, Ga.
LORA BETH THOMPSON . . . . Glennville, Ga.
JO ANN THOMPSON . . . West Palm Beach, Fla.
PEGGY THOMPSON . . . . . Swainsboro, Ga.

DOT TOWNSEND . . . . . Kite, Ga.
BETTY WALDEN . . . . . Gibson, Ga.
PAUL WATERS . . . . . Statesboro, Ga.
SARA WATERS . . . . . Hinesville, Ga.
LEE WATSON . . . . . Griffin, Ga.
JAMES WATSON . . . . . Gainesville, Ga.

MARY WEST . . . . . Graymont, Ga.
EMORY WHEELER . . . . . Kite, Ga.
JOHN WHEELER . . . . . Waynesboro, Ga.
DONALD WILKES . . . . . Rome, Ga.
ALVIN WILLIAMS . . . . . Pulaski, Ga.
BETTY JEAN WILLIAMS . . . . Statesboro, Ga.

SOPHOMORES - 1948

MARTHA WILLIAMS . . . . . Register, Ga.
TASCAR WILLIAMS . . . . . Albany, Ga.
WILLIE JOE WILLIAMS . . . . . Doerun, Ga.
ZACK WILLIAMS . . . . . Barney, Ga.
ANNIZU WILLIAMSON . . . . . Soperton, Ga.
EDWARD WILSON . . . . . Millen, Ga.

INEZ WILSON . . . . . Statesboro, Ga.
ALLEN WOMBLE . . . . . Richmond Hill, Ga.
WILLIAM WOODRUM . . . . . Statesboro, Ga.
A. J. WOODS . . . . . Portal, Ga.
HUBERT WOOD . . . . . Statesboro, Ga.
WALTER WOODRUM . . . . . Statesboro, Ga.

RAMONA WYNN . . . . . Portal, Ga.
GLADYS YATES . . . . . Statesboro, Ga.
STEVE ZALUMAS . . . . . Thomasville, Ga.

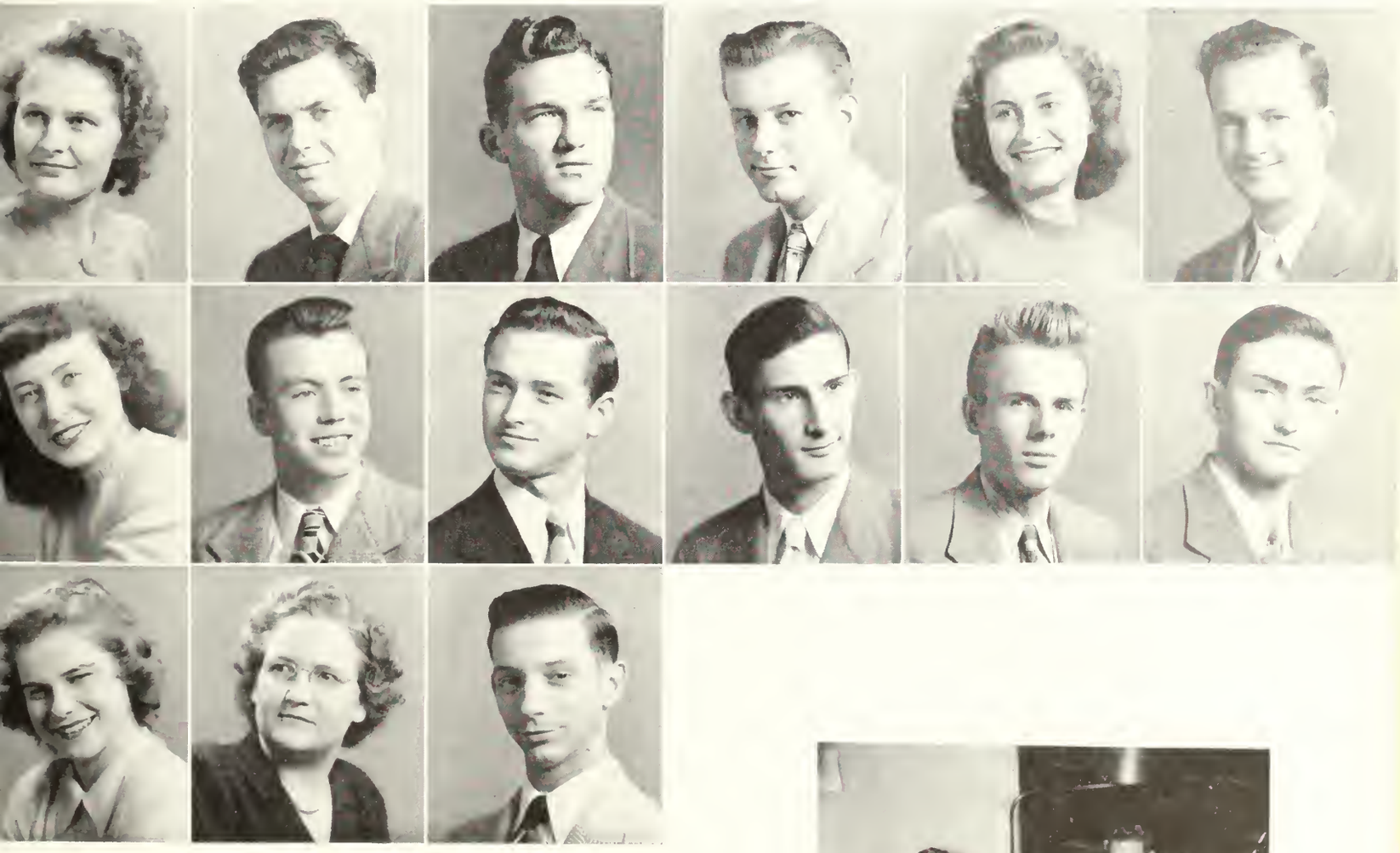

Is it good, girls?

"Studying"

Let's Take a Look Around

Library

Main Administration

The Practice Stage
Lab School

Moonlight Scene

Our Theater During Intermission

Stage
Building

Actress' Dressing Rooms
Lewis Hall

Sanford Hall
Entrance to Actors' Dressing Rooms

At The Lake

FLASHBACK . . .

THE FIRST COLLEGE BUS—1917

Nineteen forty-eight marking the Fortieth Anniversary of the founding of the school which is today Georgia Teachers College, we take pleasure in presenting a few scenes which give the reader some idea of the progress made through the years both in building and larger enrollment. In 1908 the school was known as the First District A. & M. School; in 1924 the school was renamed Georgia Normal School; in 1929 the school became South Georgia Teachers College, and finally in 1939 the school became known as Georgia Teachers College.

EAST HALL—1925

OLD CIRCLE—1932

ENTRANCE—1929

STUDENTS—19??

L-R. DINING HALL, EAST, PRESIDENT'S HOME

BIG PARADE—19??

Clubs

-&-

Activities

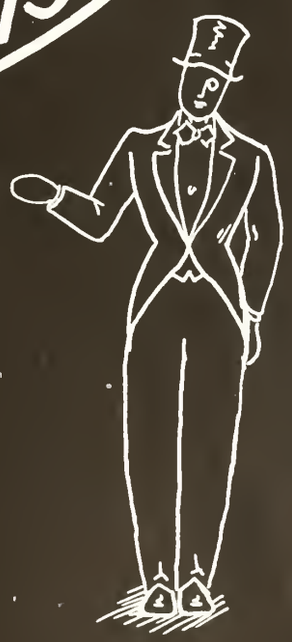

Lewis Hall House Council

Martha Lee, Peggy Stanfield, Miss Mamie Veazey, Lawana Daves, Myrtice Prosser, Patricia Green, Vivian Hudson, Marie Pitts, Doris Tillman, Mary Sue Morris.

MISS VEAZEY, *House Director*

LAWANA DAVES, *President;* PEGGY STANFIELD, *Vice-President;* MARTHA LEE, *Secretary and Treasurer.*

Sanford Hall House Council

Joe Anderson, Eddie Rush, H. M. Fulbright, Miss Sophie Johnson, Millard Green, Joe Houston, Calvin Brewton, Rosco Padgett, James Watson, Lee Bowen, James Conner, Max Lockwood, James Gunter, Delmar Cowart, Ben Page.

"AUNT SOPHIE", *House Director*

EDDIE RUSH, *President;* JOE ANDERSON, *Vice-President;* MILLARD GREEN, *Secretary and Treasurer.*

East Hall House Council

Thuvia Brown, Pearle Seligman, Bobbie Montgomery, Mrs. J. B. Johnson, Janelle Brewton, Patricia Preetorious, Bobbye Quick, Helen Saturday, Burney Ann Mann, Mary Jo Horton, Lora Beth Thompson, Ruby Parrish, Peggy Thompson, Ninette Sturgis *not in picture.*

MRS. JOHNSON, *House Director*

BOBBYE QUICK, *President;* HELEN SATURDAY, *Vice-President;* PAT PREETORIOUS *Secretary and Treasurer.*

West Hall House Council

Evelyn Seals, Caro Chambless, Carolyn Mallard, Mrs. Archie Jackson, Irene Deese, Vannilu Harrison, Betty Hinely, Ruth McKinney, Blair Welles, Martha Jean Eason, Doris Hagan.

MRS. JACKSON, *House Director*

IRENE DEESE, *President;* MARTHA JEAN EASON, *Vice-President;* BETTY HINELY, *Secretary and Treasurer.*

Student Council

Front Row: Peggy Stanfield, Max Lockwood, Myrtice Prosser, Jay Sarratt. *Second Row:* Eddie Rush, Frances Barfield, Parrish Blitch, Florence Forehand, Lewis Brinson, Julie Turner, Wilbur Peacock *not in picture*, Marvin Prosser.

MAX LOCKWOOD
President

JAY SARRATT
Vice-President

EDDIE RUSH
Secretary and Treasurer

DEAN HENDERSON
Advisor

Industrial Arts Club

CLINTON DAVIS
President

DELMAR COWART
Vice-President

HAL KING
Secretary and Treasurer

HERBERT JONES
Sergeant-at-Arms

Sponsors

DR. IVAN HOSTETLER

J. H. ERICKSON

Front Row: Dr. Hostetler, Lamar Hollaway, Joel Newsome, Clinton Davis, Wertz Zipperer, Ellis Hargrove, Henry Rahn, Herbert Jones. *Second Row:* Glenn Harrison, Lewis Brinson, Hal King, Don Coleman, Melvin Davis, Lee Chapman, Raymond Ginn, George Williams, Andy Sutton, John Erickson. *Third Row:* Hugh Newton, Eddie Rush, Quillian Roberson, Delmar Cowart, A. J. Woods, Bill Hershel, Arthur Morgan, Thomas Rackley.

International Relations Club

Front Row: Jay Sarratt, Regis Rowell, Marie Pitts, Caro Chambless, Ramona Nesmith, Frances Barfield, Dot Forbes, Comer Yates. *Second Row:* Max Lockwood, Leon Riner, Gene Henderson, Harold McCarty, Ruth Swinson, Edsel Joiner, Virginia Taylor, Clarece Murray, Jack Brady. *Third Row:* Joe Williamson, Joe Anderson, Eschol Gay, Miss Newton, Dudley Spell, G. C. Futch.

JAY SARRATT
President

REGIS ROWELL
Vice-President

CARO CHAMBLESS
Secretary-Treasurer

SPONSOR

HESTER NEWTON

The George-Anne

James Bryan
Editor-in-Chief

Mr. M. L. Goldwire
Faculty Advisor

Miss Frieda Gernant *and* Mr. J. N. Averitt

THE GEORGE-ANNE

Statesboro, Georgia, Monday, December 15, 1947

TEACHERS WHIP PIEDMONT 63-24

Robert St. John Tells 'Other Side Of Story'

Requirements For ART Told

Savannah U of G Defeats Teachers

Industrial Arts Building is Oked

Halls Get Soda Pop Dispensers

Choir And Band To Give Concert

Christmas Carols At Faculty Dance

Left to Right:

Jay Sarratt
Associate Editor
Regis Rowell
Business Manager
Bill Sarratt
News Editor
Jerry Conner
Sports Editor

Left to Right:

Margaret Warren
Society Editor
Arlo Nesmith
Make-up Editor
Ross Atkinson
Advertising Mgr.
Clarice Murray
Exchange Editor

REPORTERS

Left to Right:

Edsel Joyner
Peggy Thompson
Gene Henderson
James Conner
Lee Watson

Left to Right:

Fostine Akins
Hazel Hamm
Carolyn Mallard
Lee Chapman

Mu Sigma

Laysel Bancroft

Hoke Smith

Donald Wilkes

Mary Carpenter

Madison Short

Ida Vincent

Ruth Quarrels

Zona Long

"Marty" Smith

Tascar Williams

Bill Williams

Laysell Bancroft, *President*
Hoke Smith, *Vice-President*
Ruth Quarles, *Secretary*
Zona Long, *Treasurer*

Alpha Rho Tau

James Evans
Freida Gernant
Queen Collins
Marjorie Crouch
Ruth Bolton
Delia Jernigan

Addie Averitt
Quillian Roberson
Dean Roberson
Marvin Norman
Lila Brady
Pearle Seligman

George Riley
Reba W. Barnes
Fostine Akins
Ruth Quarrels
Willie Bragan
Lee Chapman

James Evans, *President*

Freida Gernant, *Sponsor*

Alpha-Psi-Omega

Left to Right:

Bobbye Quick
James Gunter
Parrish Blitch
Peggy Stanfield

Hazel Hamm
Ben Darsey
Peggy Thompson
James Evans

Joyce Callaway
Arthur Yarbrough
Doris Tillman
Jerry Conner

James Gunter, *President*
Parrish Blitch, *Vice-President*
Peggy Stanfield, *Secretary-Treasurer*

Primitive Baptist Youth Fellowship

Left to Right:

Ramona Nesmith
Johnnie Heath
Lucille Easterling
Hubert Daughtry

Howard Daughtry
J. T. Bailey
Eugenia Alderman
Joyce Calloway

Emily Kennedy
Miss McElveen

Johnnie Heath, *President*
Lucille Easterling, *First Vice-President*
Howard Daughtry, *Secretary-Treasurer*

Y.W. and Y.M.C.A. Councils

Caro Chambless
President
Barbara Johnson
1st Vice-President
Sarah A. May
2nd Vice-President
"Roz" Tillotson
Secretary and Treasurer

Virginia Taylor
Vesper Chairman
Hazel Tillman
Vesper Chairman
Regis Rowell
Social Chairman
Bobbye Quick
Evening Watch Chairman

Irene Deese
Evening Watch Chairman
Martha Lee
Evening Watch Chairman
Arthur Yarbrough
President
Eddie Rush
Vice-President

Harold Brabham
Secretary
Leo Weeks
Treasurer
Fred McLendon
Vespers
Don McClellan
Vespers

Marvin Norman
Social Chairman
H. M. Fulbright
Evening Watch Chairman
John Wheeler
Entertainment
Archie Nesmith
Pianist

Young Women's and Men's Christian Association

Front Row: Edgar Daniel, J. T. Bailey, Russell Mercer, Donald McClellan, James Stanfield, Imogene Smith, Eunice Prescott, Sybil Herrington, Regis Rowell, Hazel Hamm, Bobbye Quick, Catherine Anderson, Mabel Smith, Caro Chambless, Alethia Stucky, Dolan Brown, Alethia Edwards. *Second Row:* Charles Grouver, Max Lockwood, James Thompson, Henry Coursey, Jack Douglas, Betty Lewis, Clarice Murray, Boz Tillotson, Betty Joyce Wood, Betty Donaldson, Peggy Robertson, Pansy Johnson, Vera Stewart, Irene Deese, Anne Hendrix, Wynelle Maury, Ellen Parrish, Joan Hamil, Hazel Tillman, Virginia Taylor, Charlotte Brinson, Fred McLendon, Sarah Ann May, Edsel Joiner. *Third Row:* H. M. Fulbright, Joe Anderson, George Long, Laysal Bancroft, Marvin Norman, Evelyn Seals,, Elizabeth Bland, Joyce Johnston, Eleanor Eason, Florence Forehand, Blair Wells, Ruth Quarrels, Johnnie Heath Zona Long, Martha Lee, Leo Weeks, Ernest Veal. *Fourth Row:* Eddie Rush, Eschol Gay, Arthur Yarbrough, Roy Moxley, Wertz Zipperer, Gene Henderson, Mary Rushing, Frances Barfield, Leon Riner, Ida Blanche Vincent, Margaret Harrison, Paul Jacobs, Willie O'Neal Bragan, Mary Nelle Forehand, Archie Nesmith. *Fifth Row:* Billy Jones, Grover Futch, Joe Williamson, Ramona Nesmith, Dorothy Forbes, Harold Brabham, Wynell Eason, Ray Hutchinson, Richard Cohan, Betty Fields, Gertrude Gnann, L. B. Metzger.

Left: Ruth Quarrels, Regis Rowell, Joyce Johnston, Elizabeth Bland, Ida Vincent, Laysel Bancroft, Eschol Gay, Gene Henderson.
Right: Ramona Nesmith, Martha Lee, Evelyn Seals, Sarah Ann May, Lee Chapman, Arthur Yarbrough, Eddie Rush.

Veteran's Club

MARVIN DIXON
President

MELVIN DAVIS
Vice-President

G. C. FUTCH
Secretary

JAY SARRATT
Publicity Agent

LEE CHAPMAN
Chaplain

Sponsors

HERBERT WEAVER

W. S. HANNER

Front Row: Ginn, M. Davis, Weeks, Brantly, M. Davis, Coursey, Brady, Edwards, Womack, Poppel, Dixon, Coleman, C. Davis, Long, Holloway, Lockwood, Sarrat. *Second Row:* Rahn, Rogers, Key, Futch, Joiner, Hutchinson, Chapman, Ivey, Godbee, Houston, Roberts, McCarty, Harrison, L. Brinson. *Third Row:* Hill, Gunter, H. Coursey, J. Thompson, J. Brady, Collins, Smith, Brewton, Grouver, Williamson, Woods, Winn, Riner, Spell. *Fourth Row:* Bancroft, Fullbright, Rush, Waters, Anderson, A. Davis, Norman, Mullis, A. Davis, Tascar Williams, Tyre, Hurst, Veal, Hutchinson. *Fifth Row:* Roundtree, Holland, Watson, Blitch, Hargrove, White, B. Williams, Daniel, Jones, Mercer, Denny, Griffis, White, Cohan.

English Club

Marie Pitts
President

Peggy Stanfield
Vice-President

Barbara Johnson
Secretary

Jack Morgan
Treasurer

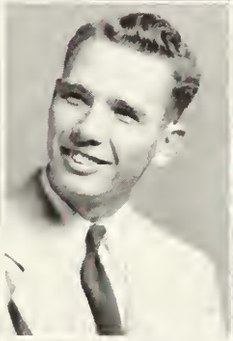

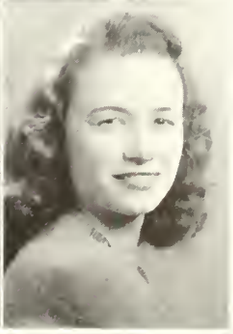

Elizabeth Bland
Johnie Heath
Betty Sanders
Vera Stewart

Lila Brady
Paul Jacobs
Bill Sarratt
Ernest Veal

Jack Douglas
Joyce Johnston
Martha Settle
Ida B. Vincent

James Etheridge
Mary Sue Morris
Howard Smith
Betty Zetterower

Future Business Leaders

Front Row: Clara Lewis, James Griffis, Myrtice Prosser. *Second Row:* Wynelle Eason, Martha Lee, Hazel Hamm, Bobbie Montgomery, Carolyn Waters, Etwinda Baxter, Eleanor Eason, George Long. *Third Row:* Calvin Brewton, Sarah Anne May, Jonnie Heath, Zona Long, Clementine Womack, Marwood Pearce, Leon Riner, Mr. White, Joe Williamson. *Fourth Row:* Alton Davis, Janell Brewton, Peggy Thompson, Charles Gruver, Barbara Jean Brown, Patricia Preetorious, Mr. Bremseth.

James Griffis
President

Laura M. Godbee
Vice-President

Clara Lewis
Secretary

Myrtice Prosser
Treasurer

Sponsors
Cameron Bremseth Aldine Barnhill
James L. White

Masquers

Parrish Blitch
President

Joyce Calloway
Vice-President

James Evans
Secretary

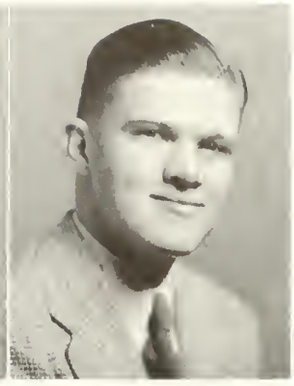

James Stanfield
Treasurer

Sponsor

Miss Dorothy D. Stewart

Front Row: Pearl Seligman, Bobbye Quick, Roz Tillotson. *Second Row:* Julie Turner, Peggy Stanfield, Marie Pitts, Myrtice Prosser, James Stanfield, Willie Bragan, Clementine Womack, Marvin Norman, Lola Robbins, Wynelle Eason. *Third Row:* Jimmie Gunter, Hazel Tillman, Betty Donaldson, Joyce Callaway, Marty Webb, Evelyn Seals, Norma Cowart, Doris Tillman, Paul Jacobs, Eugenia Wimberly, Florence Forehand, Annette Kicklighter, Parrish Blitch. *Fourth Row:* Ann Hendricks, Elizabeth Bland, Harold Brabham, JoAnne Thompson, James Evans, Mary West, Martha Ann Vaughn, Donald Wilkes, Hazel Hamm.

Womens' Athletic Association

Front Row: Forbes, Rushing, Simons, Quick, Seligman, Montgomery, Barnes, Brown. *Second Row:* Tillman, Brady, Brewton, Baxter, Waters, Williams, Gnann, Kessler. *Third Row:* Smith, Lewis, Prescott, Paul, Oliver, Johnston, Thompson, McElveen, Newman, Preetorious. *Fourth Row:* Manry, Anderson, Smith, Robbins, Bragan, Cowart, Calloway, Wimberly, Tootle, Blocker, Woods. *Fifth Row:* Brown, Wells, Wilson, Forehand, Vaughn, Robertson, Swalls, Tillman. *Sixth Row:* Lancaster, Harrison, Thompson, West, Smith, Hart.

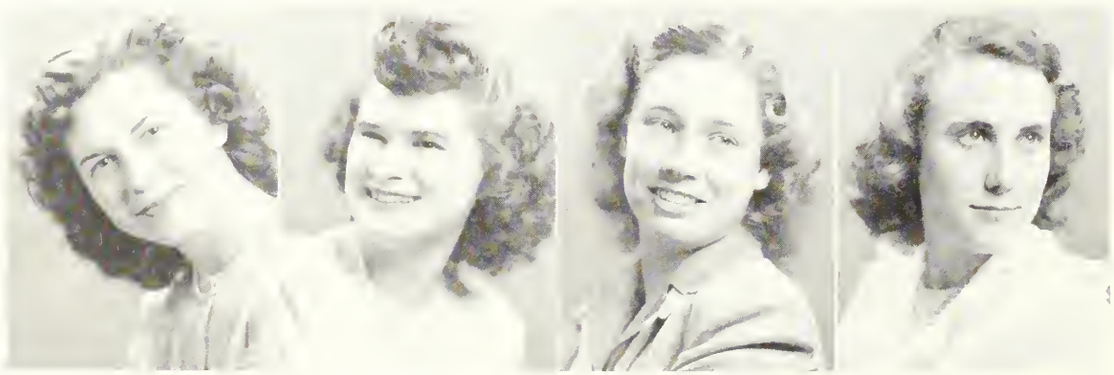

JOYCE CALLOWAY
President

JO ANNE THOMPSON
Vice-President

VANNILU HARRISON
Secretary and Treasurer

MARTHA TOOTLE
Intramural Manager

Sponsors

BETTY JANE TROTTER

JAKIE UPSHAW

Philharmonic Choir

Dr. Ronald J. Neil, *Director*

Mr. Jack W. Broucek, *Accompanist*

Board of Directors: Ruth Quarles (*Chairman*), Laysel Bancroft, Martha Lee, Hoke Smith, Elinor Smith

The program of the Philharmonic Choir includes aChristmas concert at the close of the Fall quarter, the presentation of a standard oratorio at the close of the Winter quarter, and out-of-town appearances in the Spring quarter. The oratorio chosen for performancethis year was Mendelssohn's "Elihah." Previous performances have included "The Creation," "The Crucifixion," "The Messiah," "The Seven Last Words of Christ."

Front Row: Anne Griffin, Martha Lee, Margaret Harrison, Mary Nell Forehand, Emily Boykin, Reita Clifton, Bettye Lewis, Zona Long, Bobbye Quick, Gertrude Gnann. *Second Row:* Helen Saturday, Katherine Forehand, Alethia Edwards, Regis Rowell, Mary West, Joyce Johnston, Patricia Simons, Mary Elleen Blocker, Betty Donaldson, Betty Jean Williams, Sara Ann May. *Third Row:* Caroline Smith, Glenys Newsome, Norma Cowart, Martha Webb, Johnnie Heath, Frances Barfield, Mary Rushing, Martha Vaughn, Evelyn Seals, Ida Blanche Vincent, Iris Lee, Ruth Quarrels, Ruby Parrish, Ramon Nesmith. *Fourth Row:* Anne Hensly, Thuvia Brown, Geraldine Parker, Elaine Gnan, Natalie Tillman, Ninette Sturgis, Katherine Newton, Blair Wells, Mary Smith, Elizabeth Bland, Richard Cohen, Maurice Moore, Lee Chapman. *Fifth Row:* Gene Henderson, Arthur Yarbrough, Bobby Holland, Wertz Zipperer, Eddie Rush, Arlo Nesmith, Forest Howard, Joseph Smith, Bill Williams, Sonny Bryan, Donald Wilkes, L. B. Metzger, Harold Brabham, Laysal Bancroft, H. Max Fullbright, Henry Coursey.

The Wesley Foundation

Wesley Foundation Council

First Row: Irene Deese, Dolan Brown, Willie O'Neal Bragan, Mabel Smith, Leo Weeks, Peggy Robertson, Betty Sanders, Frances Geiger. *Second Row:* Elizabeth Bland, Ray Hutchinson, Ray Warnock, Ida Vincent, Martha Lee, Arthur Yarbrough, Marvin Norman, Gene Henderson, Eugenia Wimberly, Jane Robertson, "Roz" Tillotson, Harold Brabham, Hazel Tillman, L. B. Metzger, Doris Tillman.

OFFICERS: Leo Weeks, *President;* Arthur Yarbrough, *Vice-President;* Elizabeth Bland, *Secretary;* and Royce Jackson, *Treasurer.*

The Wesley Foundation, on state and independent college campuses, is an organized fellowship of the Methodist Student Movement through which the Methodist Church seeks to provide for the spiritual, moral, and social needs of students. The W. F. in its first year on the T. C. Campus has undertaken many activities, among them are the Sunday school program and a fellowship hour each Sunday, exchange of deputations with other colleges, community service, adoption of a fellow college, banquet, and retreats.

"To have friends we must be friends. And to be friends, we must be willing to share."

Baptist Student Union

Ruth Dowling
Student Secretary

Miss Crouch
Faculty Advisor

Helen Saturday . . . . *President*
Bobbye Quick . . . . *1st V.-Pres.*
Norma Cowart . . . *2nd V.-Pres.*
Mary Sue Morris . . *3rd V.-Pres.*
Regis Rowell . . *Sec. and Treas.*

Ann Griffin . . . . . *S. S. Rep.*
H. M. Fulbright . . *B. T. U. Rep.*
Elinor Smith . . . . . *Pianist*
Joe Anderson . . . . . *Reporter*
Sarah Ann May . . . . *Chorister*

"Be Still, The Lord Is On Our Side"

Home Economics Club

Back Row: Mary Allen, Ann Parker, Frances Geiger, Jo Muther, Margaret Warren, Marty Webb, Evelyn Seals, Ann Miller, Vera Stewart, Mary West, Hazel Tillman, Doris Tillman. *Front Row:* Miss Strahlmann, Miss Bolton.

Doris Tillman
President

Hazel Tillman
Vice-President

Inez Wilson
Secretary

Jo Muther
Treasurer

Mary West
Reporter

Sponsors

Miss Ruth Bolton

Miss Margaret Strahlmann

Science Club

Ben Page
President

Mary Hart
Vice-President

Leo Weeks
Secretary

Bert Fulford
Treasurer

Joe Houston
Program Chairman

Sponsors

Malvina Trussell

W. S. Hanner

H. J. McCormick

Front Row: Eugene Kendrick, Charlotte Brinson, Dolan Brown, Mary Hart, Edgar Joyner, Martha Tootle, Billy Carter. *Second Row:* Alonzo Hammett, Vanilu Harrison, Mr. Hanner, Evelyn Seals, Billy Jenkins, Ben Page, Joseph Houston, Leo Weeks. *Third Row:* Wilber Peacock, Arnie Page, James Gunter, Carl Wilkerson, Robert Woodall, Wray Warnock, James Thompson. *Fourth Row:* J. O. Hurst, Billy Randall, Arthur Yarbrough, James Bryan, Royce Jackson, Burt Fullford, Thomas Hill. *Not in Picture:* Massey Roberson.

GTC Band

Pat Preetorious

Barbara J. Brown
Drum Major

Lois Stockdale

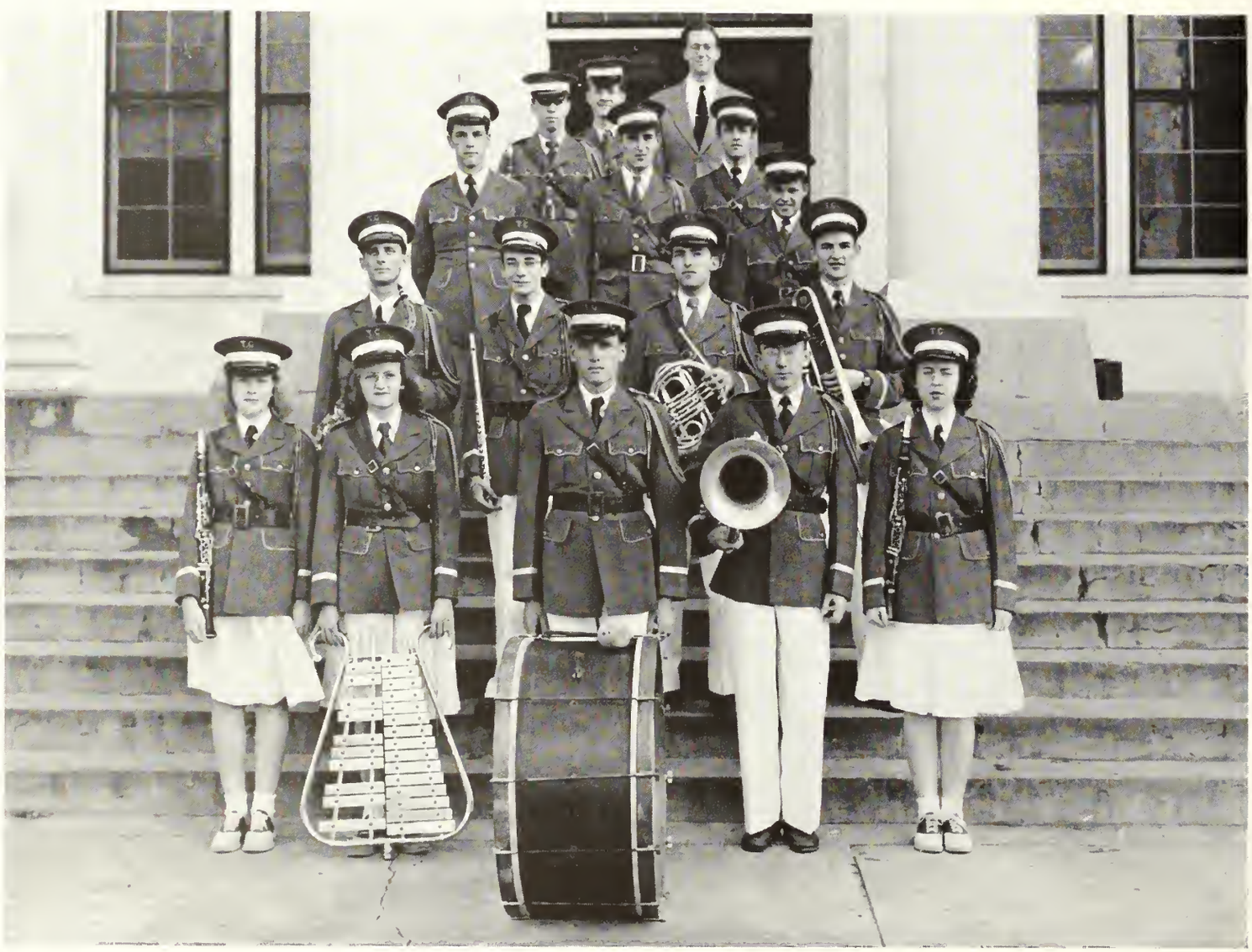

Zona Long, Jean Groover, Richard Cohan, James Ethridge, Johnnie Heath, Billy Williams, Donald Wilkes, Madison Short, Forest Howard, Hoke Smith, I. E. Thigpen, Fred McLendon, Tascar Williams, Sonny Bryan, Bert Justice, Mr. G. R. Rasmussen.

Last Year "The Pageant Old

A history lesson in costume

For three gay and nostalgic days the golden ante-bellum era of the Old South was revived in Statesboro by the Southern History class of G. T. C. Under the direction of Professor Jack N. Averitt the class presented a "Pageant of the Old South" which depicted the life, dress, and customs of the ladies and gentlemen of that time.

On the veranda at Birdsville

In the gardens at Birdsville

Late in May of 1947 the members of the class dressed in period costumes and driving in carriages of the era began the event with a trip to the historic plantation of "Birdsville", the mansion of which was spared by Sherman in his march to the sea. After exploring the house and gardens, examining the lovely antique furnishings and clothing and touring the estate, pictures were made, some of which are on this page.

We Saw of the South"

Notice the early American carpet

Antique silver and lace form a perfect setting

The next day the class was entertained at a tea given by Dr. and Mrs. Lem Nevils, of Metter. On the last afternoon of the pageant a parade featuring the high school band and the old-style carriages with the costumed class members in them and beautiful floats depicting scenes of by gone days was staged. Following the parade a reception was held at the Georgian home of Mr. and Mrs. Olin Smith.

Examining a piece of antique lace work

Climax of the festival was a glamorous ball held in the beautiful old Doncho mansion now owned by Mr. and Mrs. Irving Brannen, and Hollywood couldn't have planned a better setting. In fact there was a Hollywoodian flair to the carriages that rolled in out of the night bearing lovely young ladies and handsome young gentlemen — all in ante-bellum dress.

The most picturesque feature of the evening was the dancing of the waltzes and minuets of the times by the history students who turned out a stately and graceful performance on the broad white columned veranda of the mansion.

Front Row: Griffin Thompson, Jimmy Conner, Donald Durden, Professor Jack N. Averitt, Frank Bagley, Albert Johnson. *Back Row:* Pat Hatton, Gould Mosely, Ed Mixon, J. M. Nall, Vernon Edwards, Bill Cheshire.

Front Row: Agnes Jordan, Mardette Neal, Dan Robertson, Alethia Brown. *On Stairs:* Agnes Blitch, Margaret Sherman, Jean Hodges, Joan Cameron.

A SCENE AT THE HOME OF MR. & MRS. OLIN SMITH

Here are Some Scenes From the Big Events on the Campus

First came the Freshmen

Hardly were they settled before Dr. Ward was inaugurated—

Mrs. Ward, Governor M. E. Thompson, and Dr. Ward at inaugural banquet.

Dr. Ward, Dr. Guy H. Wells (former president), and Chancellor Paty at inaugural ceremony.

Now it was our Time to Shine in
The First Dance of the Year!

Bells Started Ringing and we had our
First Fire Drill ---

Little Store "burns" furiously!

Then the New Organ was Dedicated

On November 10 the new Hammond electric organ in the auditorium was dedicated with the formal ceremony conducted by Dr. J. C. Ward, Jr., and an organ-piano recital given by Professor J. W. Broucek at the organ and Professor J. C. Loomis at the piano. The 80-voice student chorus under the direction of Dr. Ronald J. Neil sang Handel's "Hallelujah Chorus" during the ceremonies.

Mr. Broucek at organ.

The "Vets" Womanless Wedding was Not Quite so Formal ---

To equip their basketball team with new uniforms the Veterans Club presented a "Womanless Wedding" on Nov. 12.

A few of the wedding "guests."

The "climax" of the wedding.

Meanwhile, Life on the

Campus Goes on, the

Students at Work and Play,

But Mostly Play!

WHO'S

PARRISH BLITCH

LAWANA DAVES

CLINTON DAVIS

MAX LOCKWOOD

MARVIN PROSSER

MYRTIS PROSSER

EDDIE RUSH

JAY SARRATT

PEGGY STANFIELD

LEO WEEKS

WHO

Left to right: Marvin Prosser, Eddie Rush, Leo Weeks, Parrish Blitch, Myrtis Prosser, Jay Sarratt, Lawana Daves, Max Lockwood, Peggy Stanfield, Clinton Davis.

Ten Georgia Teachers College Seniors were named this year to be included in the 1947-48 edition of "Who's Who Among Students In American Universities and Colleges." The students were selected on the qualities of character, scholarship, leadership in extra-curricular activities and potentiality for future usefulness to business and society. Students named for the high scholastic honor included Parrish Blitch, Lawana Daves, Clinton Davis, Max Lockwood, Marvin Prosser, Myrtice Prosser, Eddie Rush, Jay Sarratt, Peggy Stanfield, and Leo Weeks. The final selections were made by a committee chosen from members of the faculty. Members of the senior class indicated their choice, and their opinions were taken into consideration by the committee. Membership in "Who's Who" is the appropriate climax of a student's career, summing up all the other honors, scholastic or social, that he has obtained. "Who's Who" serves as an incentive, means of compensation, standard of measurement, and recommendation of successful students. The recipients of this honor were awarded handsomely engraved certificates at a chapel program.

It's "Hay Fever"

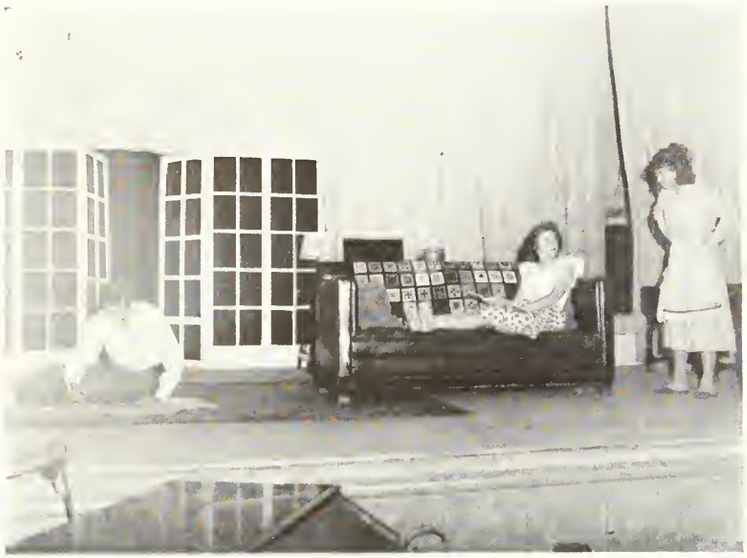

Simon, Sorel and Clara

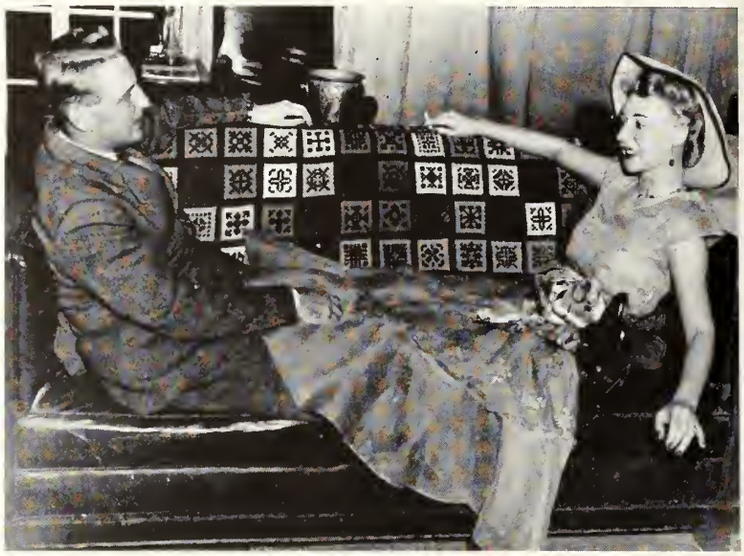

"Do you punt?"

On November 19 and 20 the "Masquers" under the direction of Miss Dorothy Stewart presented "Hay Fever," a comedy in three acts written by Noel Coward. The play dealt with the life of Judith Bliss, a retired actress, and her rather peculiar family. The Bliss family entertained some guests for the week-end and so confused and angered them that the guests slip away during one of the family's many heated arguments, almost unnoticed. Members of the cast were Julie Turner as Judith Bliss, Ben Darsey as David Bliss, Jo Ann Thompson as Sorel Bliss, Bill Sarratt as Simon Bliss, Lola Robbins as Clara, Rosalyn Tillotson as Myra Arundel, Jimmy Gunter as Sandy Tyrell, Parrish Blitch as Richard Greatham, and Wynelle Eason as Jackie Coryton.

"How do you do?"

"Am I interrupting anything?"

The guests depart

ACT THREE

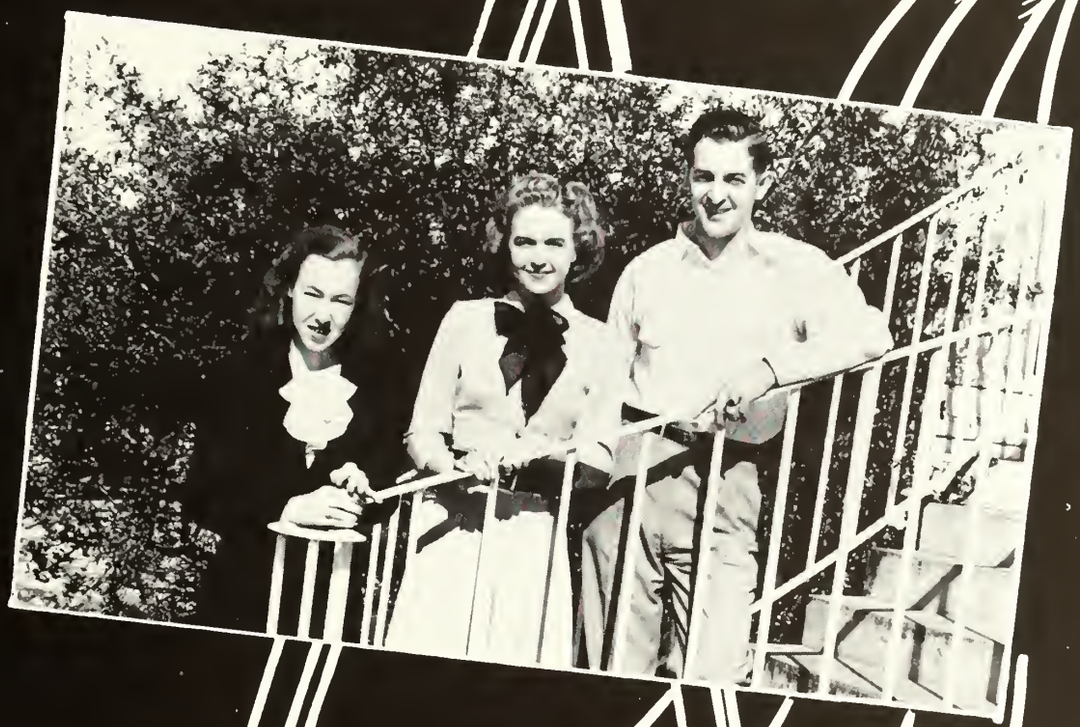

Juniors

Ed Sheppard, President
Millard Green, Vice President
Morward Pearce, Secretary
Evelyn Arnold, Treasurer

JUNIORS - 1948

CLYDE ANDERSON . . . . Statesboro, Ga.

EVELYN ARNOLD . . . . . Pembroke, Ga.

EDDIE O. BACON . . . . . Pembroke, Ga.

LAYSEL BANCROFT . . . . . Savannah, Ga.

FRANCES BARFIELD . . . . . Ashburn, Ga.

JIMMY BISHOP . . . . . Graymont, Ga.

ELIZABETH BLAND . . . . . Dover, Ga.

ROBERT BOLTON . . . . Norman Park, Ga.

BETTE JANE BOYKIN . . . . Sylvania, Ga.

LILA BRADY . . . . . Statesboro, Ga.

BOBO BRYAN . . . . . Brooklet, Ga.

JOYCE CALLOWAY . . . . . Collins, Ga.

MARY IDA CARPENTER . . . . Guyton, Ga.

MARY CLEMENTS . . . . . Sylvester, Ga.

MARGARET COLEMAN . . . Swainsboro, Ga.

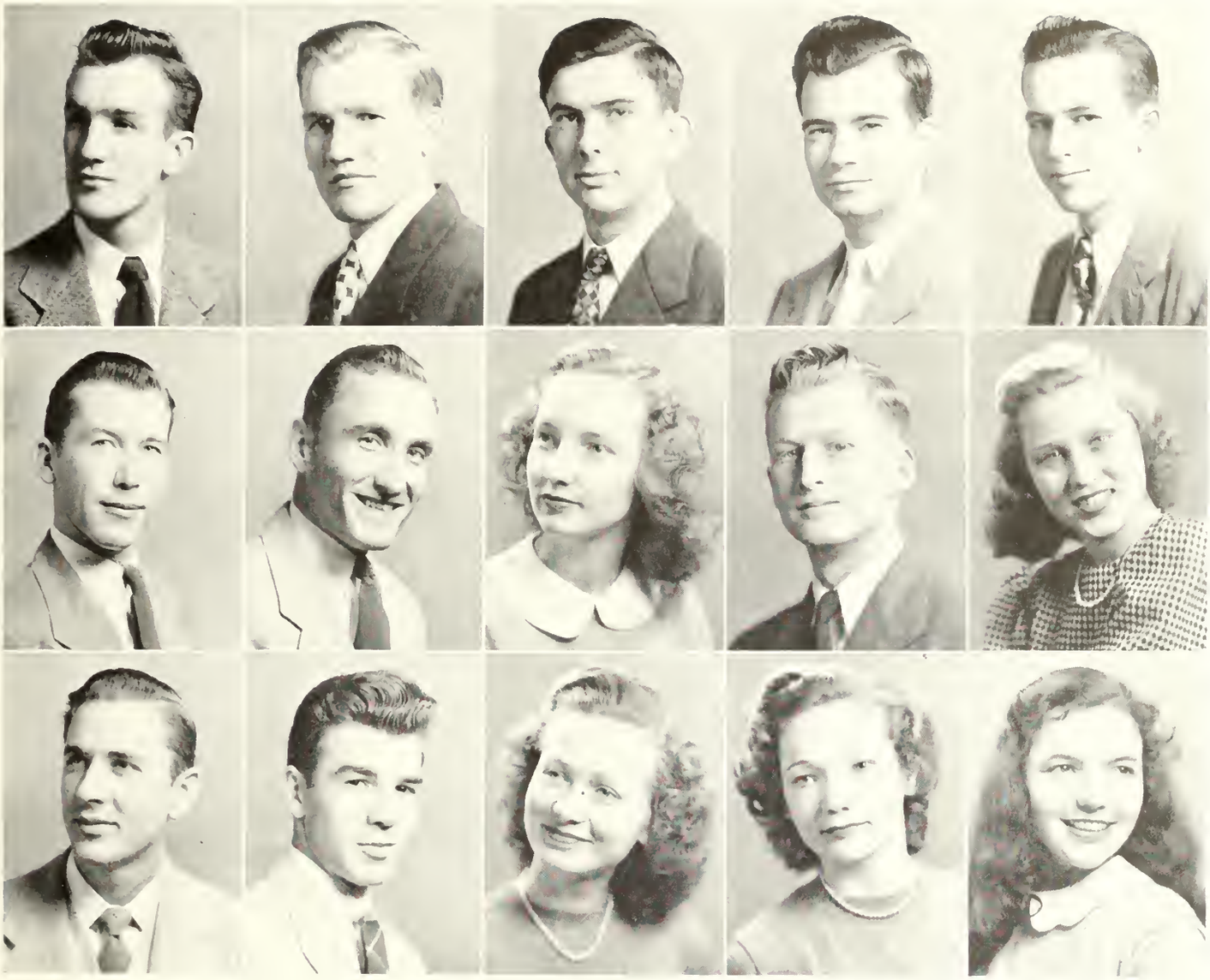

JIMMY CONNER . . . . . Harlem, Ga.
MITCHELL CONNER . . . . . Harlem, Ga.
DELMAR COWART . . . . . Rocky Ford, Ga.
BEN DARSEY . . . . . Hinesville, Ga.
MARVIN DAVIS . . . . . Wrightsville, Ga.
MELVIN M. DAVIS . . . . . Blun, Ga.
TROY A. DAVIS . . . . . Ludowici, Ga.
JOYCE DENMARK . . . . . Brooklet, Ga.
JACK DOUGLAS . . . . . Millwood, Ga.
DOROTHY DOWNS . . . . . Claxton, Ga.

ERNEST E. DRURY . . . . . Brunswick, Ga.
GEORGE EANES . . . . . Woodcliff, Ga.
ELEANOR EASON . . . . . Surrency, Ga.
WYNELLE EASON . . . . . Surrency, Ga.
ALETHIA EDWARDS . . . . . Claxton, Ga.

JUNIORS - 1948

JAMES ETHERIDGE . . . . Amsterdam, Ga.

JAMES EVANS . . . . . Statesboro, Ga.

DOROTHY FORBES . . . . Cave Spring, Ga.

MARY NELL FOREHAND . . . Sylvester, Ga.

H. M. FULBRIGHT . . . . Eastanollee, Ga.

ANNE FUSSELL . . . . . Augusta, Ga.

GROVER C. FUTCH . . . . . Pembroke, Ga.

MARY GEIGER . . . . . McRae, Ga.

RAYMOND GINN . . . . . Ludowici, Ga.

S. A. GRAY . . . . . Waynesboro, Ga.

MILLARD GREEN . . . . . Waynesboro, Ga.

PAT GREEN . . . . . Covington, Ga.

EUGENE GREESON . . . . . Adairsville, Ga.

JAMES L. GRIFFIS . . . . Homerville, Ga.

CHARLES GRUVER . . . . . Pembroke, Ga.

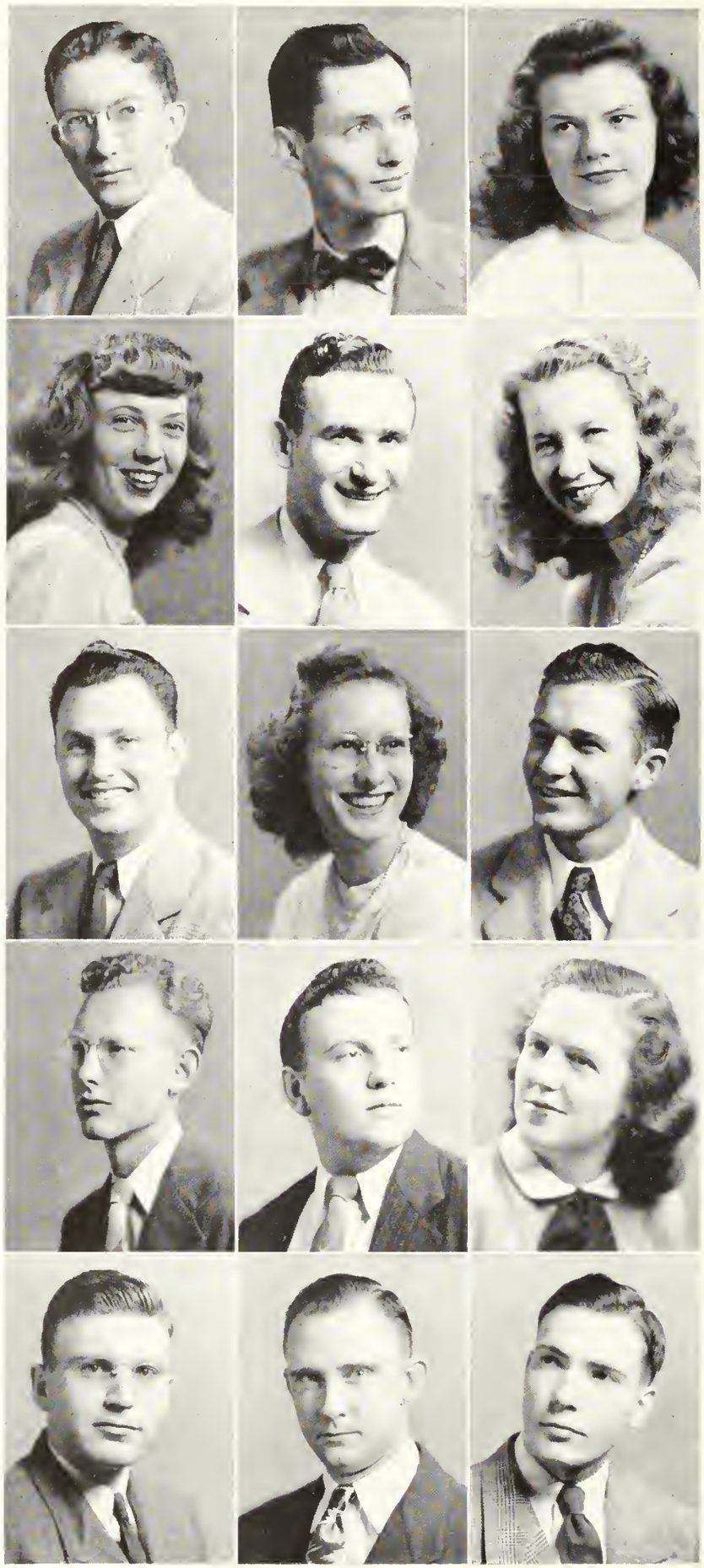

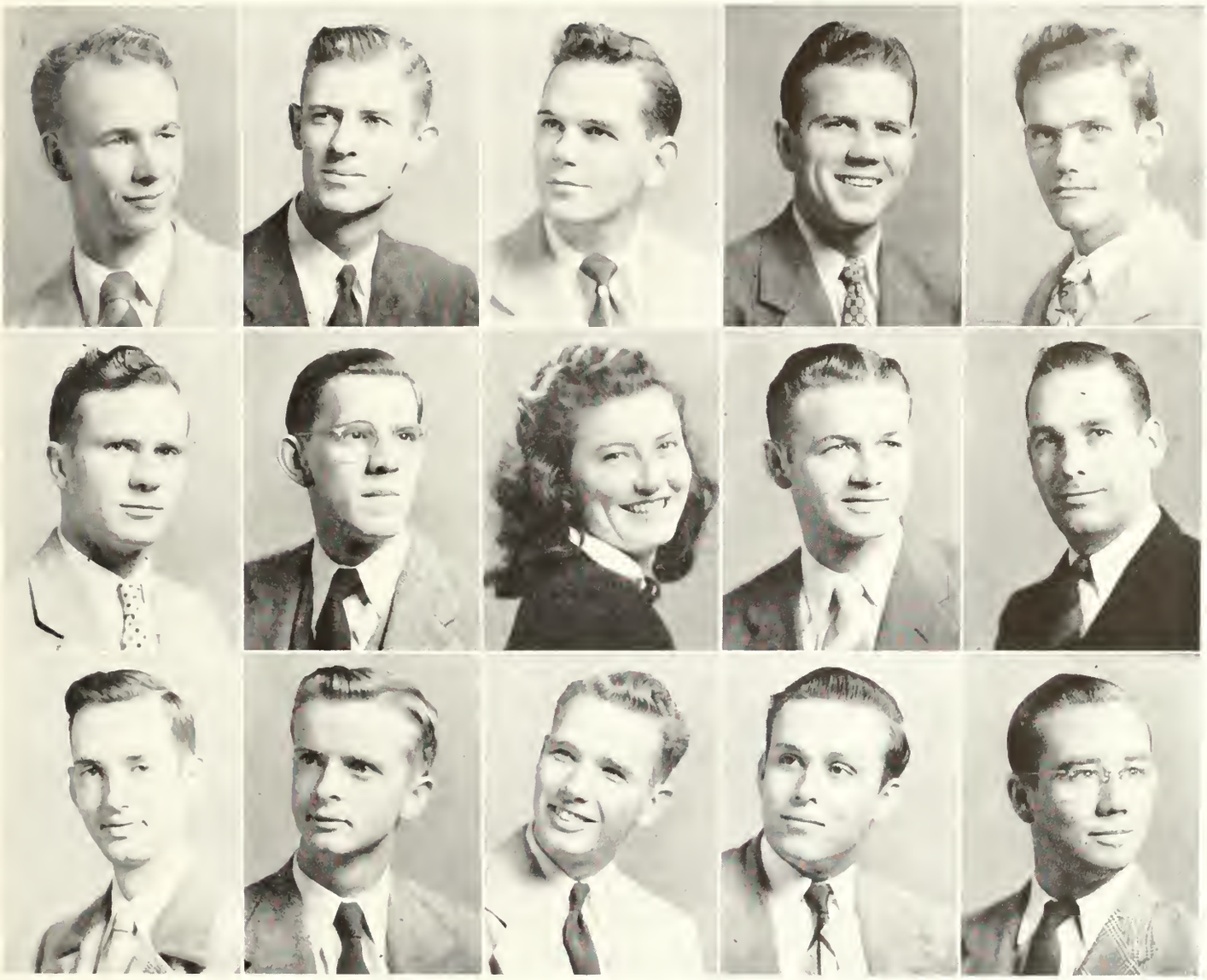

RICHARD GULLEDGE . . . . . Statesboro, Ga.
J. E. HARGROVE . . . . . Statesboro, Ga.
CLIFF HILL . . . . . Sparta, Ga.
THOMAS HILLIARD . . . . . Rhine, Ga.
JOHN HODGES . . . . . Bainbridge, Ga.
JAMES HOLLOWAY . . . . . Metter, Ga.
ALBERT HOWARD . . . . . Sylvania, Ga.
VIVIAN HUDSON . . . . . Stillmore, Ga.
THOMAS HUTCHINSON . . . . . Savannah, Ga.
OSGOOD HURST . . . . . Collegeboro, Ga.

FRANK A. IRWIN . . . . . Alamo, Ga.
ROYEE JACKSON . . . . . Attapulgus, Ga.
PAUL JACOBS . . . . . Nahunta, Ga.
CECIL JENNINGS . . . . . Soperton, Ga.
EDSEL JOINER . . . . . Alamo, Ga.

JUNIORS - 1948

HERBERT JONES . . . . . Statesboro, Ga.

NATHAN JONES . . . . . Statesboro, Ga.

EDGAR JOYNER . . . . . Screven, Ga.

EMILY KENNEDY . . . . . Statesboro, Ga.

GEORGE P. LEE . . . . . Statesboro, Ga.

MORGAN LEE . . . . . Statesboro, Ga.

GEORGE W. LONG . . . . College Park, Ga.

DEWEESE MARTIN . . . . . Statesboro, Ga.

PAT McCOLLOUGH . . . . . Woodbine, Ga.

ANNE MILLER . . . . . Toomsboro, Ga.

ARTHUR MORGAN . . . . . Fitzgerald, Ga.

BERNARD MORRIS . . . . Statesboro, Ga.

MARY SUE MORRIS . . . . . Collins, Ga.

JACK MURPHY . . . . . East Point, Ga.

RAMONA NESMITH . . . . Statesboro, Ga.

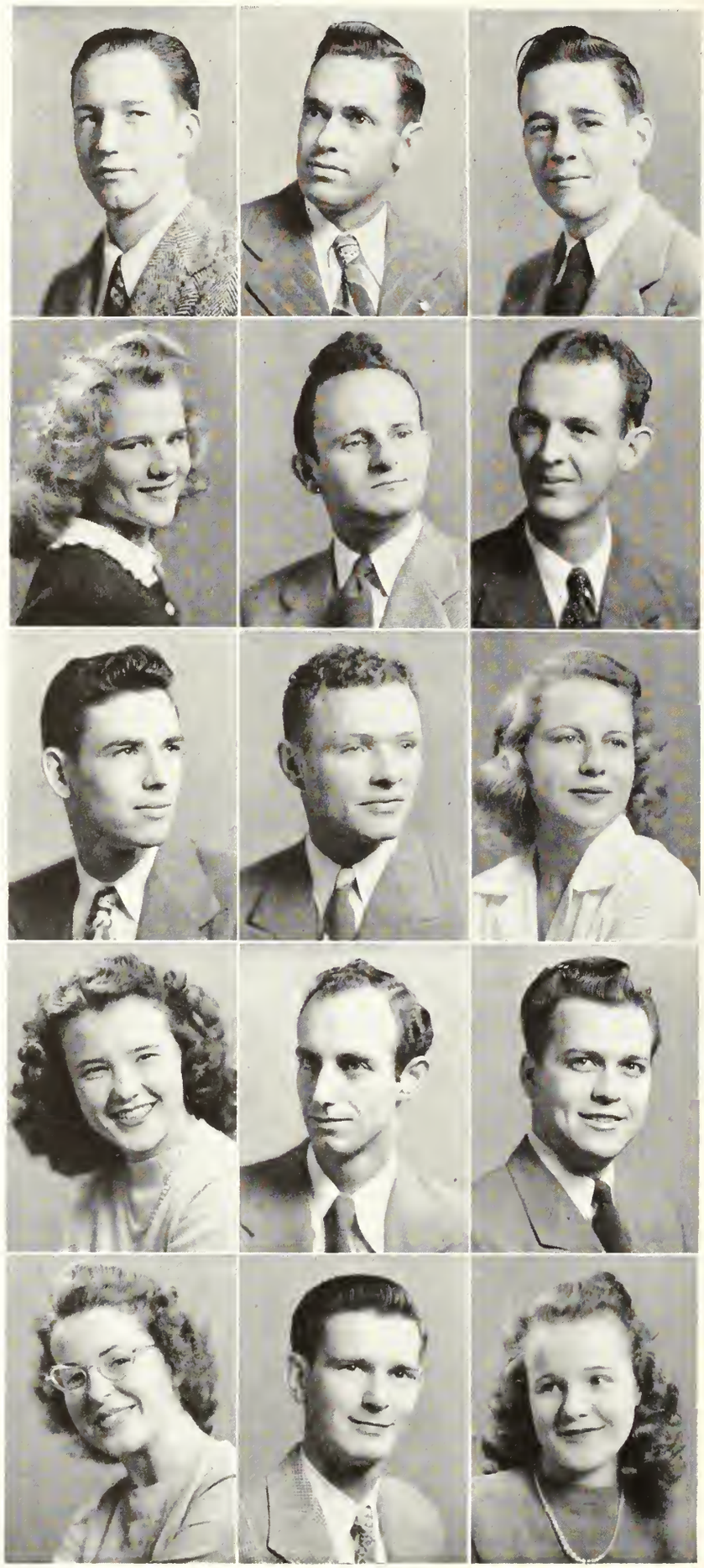

JOEL NEWSOME . . . . . Statesboro, Ga.
MARVIN NORMAN . . . . . Auburndale, Fla.
ALBERT ODOM . . . . . Hinesville, Ga.
WILLIAM ODOM . . . . . Vidalia, Ga.
FOY OLLIFF . . . . . Statesboro, Ga.
GEORGE OLLIFF . . . . . Statesboro, Ga.
BENJAMIN PAGE . . . . . Vidalia, Ga.
BO PAGETT . . . . . Macon, Ga.
GILBERT PARKER . . . . . Rocky Ford, Ga.
MARWARD PEARCE . . . . . Odum, Ga.

HERBERT POPPELL . . . . . Odum, Ga.
JOHN PROCTOR . . . . . Brooklet, Ga.
HENRY I. RAHN, JR. . . . . Flemington, Ga.
VIRGINIA RAUTON . . . . . Lyons, Ga.
HERBERT REEVES . . . . . Rockhold, Ky.

JUNIORS - 1948

LEON RINER . . . . . Augusta, Ga.

WILLIAM ROACH . . . . . Macon, Ga.

JACKIE ROBBINS . . . . . Millen, Ga.

DEAN ROBERSON . . . . . Screven, Ga.

DERRELL ROBERTS . . . . . Ocilla, Ga.

JACK ROGERS . . . . . Reidsville, Ga.

RAY ROUNTREE . . . . . Summit, Ga.

REGIS ROWELL . . . . . Ogeechee, Ga.

MARY RUSHING . . . . . Register, Ga.

CARL E. SAMPEY . . . . . Statesboro, Ga.

BETTY SANDERS . . . . Jeffersonville, Ga.

BILL SARRATT . . . . . Tifton, Ga.

ED SHEPPARD . . . . . Millen, Ga.

HUGH SINGLETARY . . . . Thomasville, Ga.

BOBBY SMITH . . . . . Statesboro, Ga.

HOKE B. SMITH . . . . . Summit, Ga.
MARTY SMITH . . . . . Fitzgerald, Ga.
DUDLEY SPELL . . . . . Adrian, Ga.
VERA STEWART . . . . . Portal, Ga.
GENE STRICKLAND . . . . . Glennville, Ga.
ENOCH THOMAS . . . . . Columbus, Ga.
HAZEL TILLMAN . . . . . Surrency, Ga.
ROZZ TILLOTSON . . . . . Stilson, Ga.
MARTHA TOOTLE . . . . . Manassas, Ga.
JULIE TURNER . . . . . Statesboro, Ga.

ROBERT TYRE . . . . . Odum, Ga.
RAY WARNOCK . . . . . Statesboro, Ga.
FRED WATERS . . . . . Collins, Ga.
WALKER WHALEY . . . . . Metter, Ga.
BILL WILLIAMS . . . . . Sylvania, Ga.

JUNIORS - 1948

JOSEPH WILLIAMSON . . . Groveland, Ga.

CHARLES WIREMAN . . . . Collegeboro, Ga.

EUGENIA WIMBERLY . . Junction City, Ga.

CLEM WOMACK . . . . . Millen, Ga.

DAVID WOODS . . . . . Adrian, Ga.

ARTHUR YARBROUGH . . . . Mitchell, Ga.

BETTE ZETTEROWER . . . . Brooklet, Ga.

WERTZ ZIPPERER . . . . . Rincon, Ga.

WILLIS ELMORE . . . . . Claxton, Ga.

ROBERT GROOVER . . . . . Statesboro, Ga.

C. W. HENDRIX . . . . . Valdosta, Ga.

BETTY ODUM . . . . . Reidsville, Ga.

Quit tickling me, Dudley!

Ain't love grand!

Beauty Revue
EVANS

The Second Annual Beauty Revue

The "Queen", Jean Hodges, and her escort, L. D. Bowen.

Set in a bay of orchids and flowers of beauty themselves, five young ladies were chosen to represent campus loveliness in the beauty section of the 1948 REFLECTOR. These lucky girls were chosen from among 23 contestants representing the various organizations on the campus. The Second Annual Beauty Revue was presented January 22 in the college auditorium under the direction of Professor Jack N. Averitt. During the staging of the show the girls were presented first with their escorts in a drawing room scene, then in a garden scene, the finalists in the orchid bay scene and the grand finale in the drawing room. The stage sets were under the direction of Miss Frieda Gernant assisted by James Evans, Ruth Quarles, Willie Bragan, Marvin Norman, and Pearl Seligman. Parrish Blitch was master of ceremonies. The winner and crowned as Queen of T. C. was Jean Hodges, representing the Business Club. Others placing were Mary Ida Carpenter, representing the Veterans Club, Alethia Edwards representing the Industrial Arts Club, Gwen West representing Sanford Hall, and Alethia Stucky representing Wesley Foundation.

The Beauties, Seated: Mary Ida Carpenter, Jean Hodges, Alethia Edwards. *Standing:* Alethia Stucky and Gwen West.

Jean Hodges

Mary Ida Carpenter

Alethia Edwards

Gwen West

Alethia Stucky

The Beauties and Their Escorts

Left to Right: Mary Rushing, Mason Clements, Jerry Conner, Betty Lovett, Joe Anderson, Juliette Oliver, Archie Nesmith, Barbara Johnson, Wilbur Peacock, Florence Forehand, Eddie Rush, Ninette Sturgis, H. M. Fullbright, Jeanette Handley, George Eanes, Barbara Brown, Willie Williams, Gwen West, Clinton Davis, Alethia Edwards, Jean Hodges, L. D. Bowen, Mary Carpenter, Fred Waters, Alethia Stucky, Fred McLendon, Frances Barfield, Thomas Hillard, Martha Vaughn, Sonny Bryan, Margaret Warren, Herbert Reeves, Betty Zetterower, Bill Sarratt, Evelyn Arnold, Marvin Prosser, Mary Forehand, Arnie Page, Fostine Akins, Wray Godbee, Mary Allen, Bobby Holland, Ouida Sapp, Walker Whaley.

SPORTS

Basketball

"Bo" Whaley

Tom Dykes

"Rhed" Prosser

Cliff Hill "Lard" Green
Managers

Frank Bagley

1948	SCHEDULE	19
Teachers		*Oppone*
54	Oglethorpe University	4
59	Piedmont College	0
44	North Georgia College	[illegible]
59	Brewton-Parker Institute	[illegible]
47	University of Georgia—Savannah	[illegible]
53	Piedmont College	[illegible]
55	Brewton-Parker Institute	[illegible]
50	Naval Air Station—Jacksonville	[illegible]
52	Newberry College	[illegible]
45	Erskine College	[illegible]
50	Florida State University	5
46	Fort Benning Doughboys	4

achers	Opponents
Alabama Teachers College—Troy	55
University of Georgia—Savannah	18
University of Ga. Medical College	17
University of Ga. Medical College	36
Marine Recruit Depot—Parris Is.	36
Marine Recruit Depot—Parris Is.	36
North Georgia College	46
Florida State University	47
Naval Air Station—Jacksonville	78
Erskine College	60
Oglethorpe University	12

Team

J.B. Scearce
Coach

"Bulldog" Adams

George Lindsey

Jack Murphy - Billy Carter
Managers

Charlie Wireman

Basketball Team

Jerry Conner

Jimmy Conner

Mitchell Conner

L.D. Bowen

George Eaves

Herb Reeves

OUR TEAM IN ACTION

Where Did He Come From?

It's In The Basket!

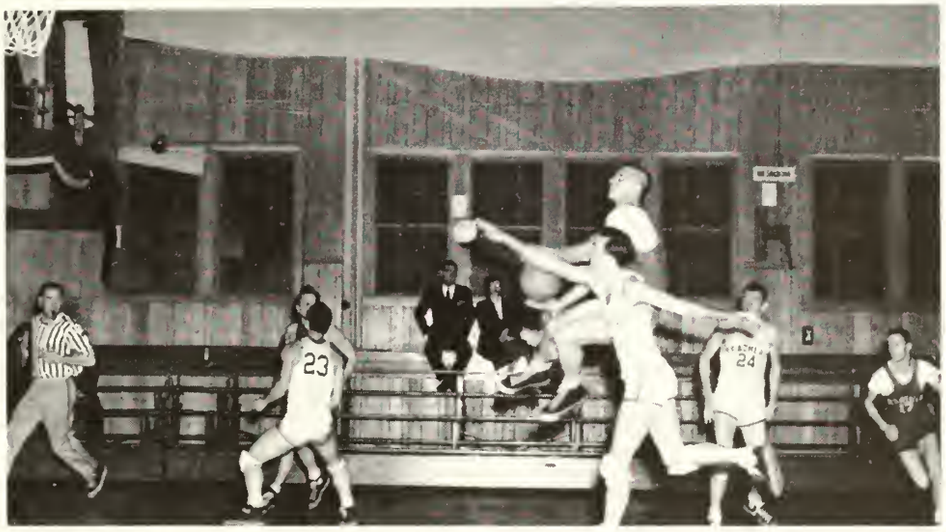

Get That Gyrene, Charlie!

Bathing Beauties

1948 VARSITY SQUAD

First Row, L. to R.: J. B. Scearce, C. Wireman, F. Bagley, T. Dykes, Jerry Conner, M. Conner, Jimmy Conner, H. Reeves, M. Greene; *Second Row:* J. Murphy, B. Carter, C. Adams, G. Lindsey, G. Eanes, L. D. Bowen, M. Prosser, W. Whaley, C. Hill.

VETERAN'S BASKETBALL TEAM

First Row, L. to R.: Dudley Spell, Jack Rogers, Thomas Hilliard, Mason Clements. *Second Row:* Ainsworth Davis, David Woods, James Hall, Fred Waters, Bo Padgett, Manager. *Third Row:* Calvin Brewton, John Hodges, Billy Tyre, Clyde Poole.

GRAND FINALE

SENIORS

Marvin Prosser President,

Leo Weeks Vice President

Marie Pitts, Secretary

Ernest Veal Treasurer

SENIORS 1948

MARY ALLEN
Statesboro, Georgia
Home Economics; Exact Science
Home Economics Club 3, 4; Band 1, 2, 3, 4.

ROSS ATKINSON, JR.
Statesboro, Georgia
English; Biological Science
George-Anne Staff 2, 3, 4; College Dance Band 3.

BEN ANDERSON
Claxton, Georgia
Social Science
Transfer University of Georgia; Veterans' Club 4.

FRANKLIN BAGLEY
Glennville, Georgia
History; Physical Education
Transfer From Oglethorpe University; Veterans' Club 3, 4; College Baseball Team 3, 4; College Basketball Team 3, 4.

SENIORS 1948

James M. Beck, Jr.
Eastman, Georgia
Social Science
Transfer From South Georgia College; I. R. C. 3, 4.

Charles Parrish Blitch
Statesboro, Georgia
Business; Mathematics
Iota Pi Nu 1; Masquers 1, 2, 3, 4, President 4; Reporter, Sophomore Class; Veterans' Club 3, 4, Publicity 3; Student Council 4; Alpha Psi Omega 3, 4, Vice-President 4; Who's Who 4; Editor-in-Chief, Reflector 4.

Lee Duke Bowen
Rhine, Georgia
History; Physical Education
Transfer from Middle Georgia College; House Council 4; Reflector Staff 4; Veterans' Club 3, 4; Y. M. C. A. 3, 4; College Basketball Team, 3, 4; College Baseball Team 3, 4.

Lewis Brinson
Summit, Georgia
Industrial Arts; Physical Education
Y. M. C. A. 1; Vice-President of Sophomore Class; Veterans' Club 1, 2, 3, 4; Publicity Agent 2; Science Club 1, 2; Masquers 3; Student Council 4; House Council 3.

SENIORS 1948

JAMES BRYAN
Brooklet, Georgia
Exact Science
Delta Sigma 1, 2; Science Club 3, 4; Y. M. C. A. 1; *George-Anne* Staff 1, 2, 3, 4, Associate Editor 3, Editor 4; Veterans' Club 3, 4.

LOUISE CHAMPION
Collegeboro, Georgia
Music; Home Economics
Chorus 1; Home Ec Club 4.

LEE CHAPMAN
Waycross, Georgia
Industrial Arts; Mathematics
Glee Club 1, 2, 4; Industrial Arts Club 4; Art Club 4; Veterans Club 4; Vesper Choir 1, 2, 4.

WILLIAM B. CHESHIRE
Jesup, Georgia
History; Physical Education
Iota Pi Nu 1; Student Council 1; Veterans Club 4.

SENIORS 1948

MALCOLM A. COLEMAN
Forsyth, Georgia
History; English
Transfer Young Harris College; Y. M. C. A. 3, 4. President 3; Chorus 3, 4; Wesley Foundation Council 4.

LAWANA DAVES
Brooklet, Georgia
Business; Home Economics
Mu Sigma 1, 2; Chorus 1; Masquers 1; Home Economics Club 1, 2, 4; House Council, East Hall, 3; President Lewis Hall 4; REFLECTOR 4; Who's Who 4.

CLINTON R. DAVIS
Blun, Georgia
Industrial Arts; History
Industrial Arts Club 1, 2, 3, 4. President 4; Veterans Club 3, 4. President 4; Y. M. C. A. 1, 2, 3, 4; Bugger Dagger Club; Who's Who.

TOM WATSON DYKES
Cochran, Georgia
Industrial Arts; Physical Education
Transfer Mercer University; Basketball 4; Veterans Club 4.

SENIORS 1948

Barbara A. Elmore
Claxton, Georgia
History; English

John G. Fletcher
Statesboro, Georgia
Music; English
Orchestra 1, 2, 3, 4.

Roswell Freeman
Toomsboro, Georgia
Business; Mathematics
Y. M. C. A. 1, 2, 3; Future Business Leaders 1, 2.

Bert W. Fulford
Summit, Georgia
Exact Science
Science Club 4, Treasurer 4.

SENIORS 1948

LAURA MARGARET GODBEE
Statesboro, Georgia
Business; English
Transfer from Wesleyan Conservatory; Business Leaders Club 3, 4, Secretary 3, Vice-President 4; Vice-President of Junior Class; Y. W. C. A. 3, 4; Junior Representative of May Court; House Council 3; Secretary of House Council 3.

KATHERINE GRIFFIS
Fargo, Georgia
Exact Science

JAMES HALL
Collegeboro, Georgia
History; Physical Education
Delta Sigma 1, 2; Veterans Club 4; Baseball 3, 4.

HAZEL HAMM
Cobbtown, Georgia
Business; Home Economics
Alpha Psi Omega 4; Future Business Leaders 4; *George-Anne* Staff 1, 4; REFLECTOR Staff 4; Y. W. C. A. 1, 2, 3, 4; Masquers 1, 2, 3, 4; Home Economics Club 1, 2, 3; B. S. U. 2, 3; House Council 3.

SENIORS 1948

JOHNNIE ALINE HEATH
Glenwood, Georgia
Business; English

Transfer from Martha Berry Florida State College for Women; Future Business Leaders Club 3, 4; English Club 4; Chorus 2, 3, 4; Band 2, 3, 4. Reporter 4. Received Letter in Band 4; Y. W. C. A. 1, 2, 3, 4; Georgia Literary Society 1; P. B. Y. F. 3, 4. President 3, 4; Pianist 3, 4; National P. B. Y. F. Reporter 3, 4.

BILLY JENKINS
Sylvester, Georgia
Exact Science

BARBARA JOHNSON
Lake Park, Georgia
English; History

Transfer from Georgia Southwestern, Americus, Ga.; I. R. C. 3; Chorus 3, 4; Y. W. C. A. 3, 4, Vice-President 4; English Club 4, Vice-President 4; Second Annual Beauty Revue.

BILLY W. JONES
Dry Branch, Georgia
Social Science

Transfer from Abraham Baldwin Junior College; Veterans Club 3, 4; Y. M. C. A. 3, 4.

SENIORS 1948

George Waldo Jones
LaFayette, Georgia
History; English
Transfer from West Georgia College.

Hal Foster King
Cusseta, Georgia
Industrial Arts; Mathematics
Transfer Georgia Tech; Delta Sigma 2; *George-Anne* 2; Industrial Arts Club 3, 4, President 4; Veterans Club 3, 4.

Bernard Kingery
Pulaski, Georgia
Exact Science
Science Club 3, 4; Veterans Club 2, 3, 4; Y. M. C. A. 1.

Martha Lee
Rockyford, Georgia
Business
Chorus 1, 2, 3; Future Business Leaders 3; Y. W. C. A. 1, 2, 3; Council 3; Wesley Foundation 3; Recreation Chairman 3; House Council 3; Secretary and Treasurer Vesper Choir 3.

SENIORS 1948

CLARA LEWIS
Statesboro, Georgia
Business
Future Business Leaders 3, 4, Secretary 4.

MAX LOCKWOOD
Doerun, Georgia
Social Science
Student Council 1, 2, 3, 4, President 4, Secretary-Treasurer 3; Y. M. C. A. 1, 2, 3, 4, President 2; I. R. C. 3, 4, Vice-President 4; Business Manager of *George-Anne* 2; Manager College Basketball Team 3; Veterans Club 3, 4; Masquers; Secretary-Treasurer of Bugger Dagger Club; President of Sophomore Class; Who's Who.

ZONA LONG
Girard, Georgia
Music; Business
Transfer from Georgia State College for Women; Band 3, 4; Chorus 3, 4; Mu Sigma 4, Treasurer; Future Business Leaders 3, 4; Treasurer of Georgia Federation of College Business Students Ass'n. 4.

SARAH ANN MAY
Pembroke, Georgia
Business; English
Future Business Leaders 3, 4; *George-Anne* Staff 2, 3, 3; Philharmonic Choir 1, 2, 3, 4; Vesper Choir 3, 4; East Hall House Council 2; I. R. C. 1, 2, 3, 4; Vice-President of Y. W. C. A.; B. S. U. Council 1, 2, 3, 4.

SENIORS 1948

JOHN F. MAYS
Statesboro, Georgia
Exact Science
Veterans Club 3, 4; Iota Pi Nu 4.

HAROLD A. MCCARTY
Attapulgus, Georgia
Social Science
I. R. C. 1, 2, 3, 4; Veterans Club 3, 4.

JOHN M. MORGAN
Valdosta, Georgia
English; Physical Education
Iota Pi Nu Fraternity; Bachelors Club; Dramatic Club 3; English Club 3, 4; Vice-President of Junior Class.

JOSEPHINE S. MUTHER
Statesboro, Georgia
Home Economics
Transfer University of Georgia; Home Ec Club 3, 4; President 3.

SENIORS 1948

ROBERT E. ODUM

Reidsville, Georgia

Social Science

Transfer from Brewton-Parker Junior College; Veterans Club 3, 4.

ANN PARKER

Ludowici, Georgia

Home Economics; Mathematics

Home Economics Club 3, 4; House Council, East Hall 3.

JOHN PERRY

Collegeboro, Georgia

History; Physical Education

Veterans Club 3, 4; Baseball 3.

ALICE PETERSON

Ailey, Georgia

Elementary Education

Y. W. C. A. 1, 2, 3, 4; Phiharmonic Choir 1, 2, 3, 4; House Council 4.

SENIORS 1948

MARIE FAULKNER PITTS
Adrian, Georgia
English: History

Transfer Middle Georgia College, Cochran, Georgia. Senior Class Secretary 4; English Club President 4; House Council 4; I. R. C. 4; Masquers 4; Y. W. C. A. 4; REFLECTOR Advertising Manager 4.

S. MARVIN PROSSER
Statesboro, Georgia
Exact Science

Veterans Club 3, 4; President Sophomore Class; President Junior Class; President Senior Class; Student Council 1, 2, 4; Masquers Club 4, 2, 3, 4; Who's Who.

MYRTICE E. PROSSER
Statesboro, Georgia
Business: English

Dramatic Club 1, 2, 3, 4; I. R. C. 1, 2, 3, 4; East Hall House Council 1, 2; Lewis Hall House Council 4; Y. W. C. A. 1, 2, 3, 4; REFLECTOR Staff 4; Who's Who 4.

RUTH QUARLES
Dalton, Georgia
Music: Art

Band, President 1, Librarian 2, Secretary 3, Treasurer 4; Chorus 1, 2, 3, 4, Chairman 4; Mu Sigma 1, 2, 3, 4, Treasurer 2, 3, Secretary 4; Art Club (Alpha Rho Tau) 4, Secretary 4; Y. W. C. A. 1, 2, 3, 4; Council; Vesper Choir, Director.

SENIORS 1948

VERA RICHARDSON
LaFayette, Georgia
Elementary Education

QUILLON G. ROBERSON
Screven, Georgia
Industrial Arts; Physical Education
Industrial Arts Club 3, 4; Art Club 3, 4; Veterans Club 3, 4; Masquers 3.

ALBERT P. ROSS
Ocilla, Georgia
English; History
English Club 4; Veterans Club 4.

EDDIE RUSH
Savannah, Georgia
Industrial Arts; Physical Education
Science Club 1, 2; Veterans Club 1, 2, 3, 4, President 3; Treasurer 1, 2; Chorus 2, 3, 4; Vesper Choir 3, 4; Student Council Secretary 3, 4; House Council Member 1, 2, 3, 4, President 3, 4; Industrial Arts Club 3, 4; Y. M. C. A. 1, 2, 3, 4, Vice-President 3, 4; Sophomore Class President; Volunteer Fire Department 1, 2, 3, 4; Who's Who 4.

SENIORS 1948

JAY V. SARRATT
Tifton, Georgia
Social Science

Transfer from Abraham Baldwin; Sanford Hall House Council 3; Vice-President Sophomore Class; Vice-President Junior Class; *George-Anne* Staff 3, 4, News Editor 3, Associate Editor 4; Veterans Club 3, 4; I. R. C. 3, 4, President 3; Ida Hilton Seymour Award 3; Student Council 3, 4, Vice-President 4; Who's Who.

MARTHA SETTLE
Sumner, Georgia
English; History

Transfer Georgia Southwestern College; Y. W. C. A. 3, 4; English Club 4.

MADISON DORSEY SHORT, JR.
Claxton, Georgia
Music; English

Transfer from Young Harris College; Chorus 3, 4; Band 3, 4; Mu Sigma 3, 4.

ELINOR SMITH
Rentz, Georgia
Music; Home Economics

Band 3, 4; Chorus 3, 4; Y. W. C. A. 3, 4; B. S. U. Council 4.

SENIORS 1948

PEGGY JOYCELYN STANFIELD
Glennville, Georgia

English; Speech

Student Council 4; Masquers, Treasurer, 1, 2, Member 1, 2, 3, 4; Alpha Psi Omega Secretary 4; Lewis Hall Vice-President 4; REFLECTOR Associate Editor 4; English Club Vice-President 4; I. R. C. 1, 2; Y. W. C. A. 1, 2, 3, 4; Who's Who 4.

DORIS TILLMAN
Surrency, Georgia

Home Economics; Exact Science

Home Economics Club 1, 2, 4, Vice-President 2, President 4; Masquers 1, 2, 4, Treasurer 2; Alpha Psi Omega 3, 4; Philharmonic Choir 1, 2; Lewis Hall House Council 4; West Hall House Council 2; W. A. A. 4; Y. W. C. A. 1, 2, 4; Council 2; Wesley Foundation Council 4.

ERNEST L. VEAL
Wrightsville, Georgia

History; English

Y. M. C. A. 1, 2, 3, 4; English Club 1, 2, 3, 4; Veterans Club 3, 4, Chaplain 4; Treasurer of Senior Class.

IDA BLANCHE VINCENT
Bainbridge, Georgia

Music; English

Chorus 1, 2, 3, 4.

SENIORS 1948

MARGARET L. WARREN
Pulaski, Georgia
Business; Home Economics

George-Anne Staff 2, 3, 4; Chorus 2, 3; Dramatic Club 2; Business Club 3, 4; Home Economics Club 1; House Council, East Hall 2.

LEO WEEKS
Norman Park, Georgia
Exact Science

Transfer from Norman Junior College; Y. M. C. A. 3, 4, Treasurer 4; Science Club 3, 4, Secretary 4; Veterans Club 3, 4; Vice-President Senior Class; Wesley Foundation President 4; Who's Who 4.

JERRY ALAN WHITE
Fitzgerald, Georgia
English; Industrial Arts

COMER B. YATES
Bowden, Georgia
Social Science

Transfer West Georgia College; President I. R. C. 4.

We, Who Published

HOPE IT WILL BE A SOUVENIR OF ALL THE GOOD

PARRISH BLITCH
Editor-in-Chief

BOBBYE QUICK
Club Editor

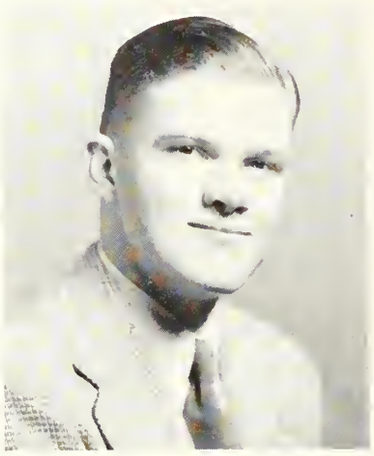

JAMES STANFIELD
Club Editor

PEGGY STANFIELD
Associate Editor

MYRTICE PROSSER
Departmental Editor

JULIE TURNER
Class Editor

I. E. THIGPEN
Snapshot Editor

ARLO NESMITH
Snapshot Editor

MR. M. L. GOLDWIRE
Advisor

MR. JACK AVERITT
Advisor

This Book

TIMES AT T. C. DURING 1947-48

James Evans
Art Editor

Lawana Daves
Departmental Editor

Hazel Hamm
Business Manager

Rosalyn Tillotson
Class Editor

Marvin Prosser
Sports Editor

Marie Pitts
Advertising Manager

Miss Freida Gernant
Advisor

Patricia Greene
Advertising Staff

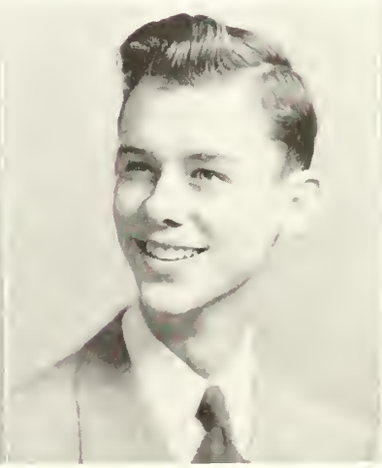

John T. Brannen
Advertising Staff

L. D. Bowen
Advertising Staff

REAL JOBS
for real men!

The Curtain is Down, The Play is Ended,

Mike has a Frown, And the Editor is Expended

SECURITY SERVICE

The Bank With the Friendly Atmosphere

BULLOCH COUNTY BANK

NEW ACCOUNTS WELCOMED

MEMBER

FEDERAL DEPOSIT INSURANCE CORPORATION

HOWARD LUMBER COMPANY

Retail Lumber and Builders Supply

☆

31 MULBERRY STREET

Statesboro Georgia

When . . .

HUNGRY, THIRSTY AND TIRED

. . . Visit . . .

THE BLUE TIDE

WHERE BOY MEETS GIRL

For . . .

Books - Refreshments - Fun

☆

GEORGIA TEACHERS COLLEGE

Collegeboro, Ga.

L. A. Waters Furniture Co.

"EVERYTHING FOR THE HOME"

☆

STATESBORO MILLEN

PHONE 554 PHONE 378

Bradley and Cone Seed and Feed Co.

BABY CHICKS - PURINA CHOWS

GOOD GERMINATED SEED

HARDWARE - POULTRY SUPPLIES

Statesboro Georgia

The Best in Town for . . .

PROMPT SERVICE

ELLIS DRUG CO.

FOUNTAIN SERVICE DELUXE

and

Prescriptions Filled Quickly and Correctly By Professional Pharmacists.

DIAMONDS — WATCHES

JEWELRY — GIFTS

WATCH REPAIRING

LANIER JEWELERS

"Home of Hallmark Cards"

SODA SHOP

●

ICE CREAM - SHERBETS - SUNDAES

BANANA SPLITS - MILK SHAKES

FROSTED MALTS - SOFT DRINKS

COFFEE - HOT DOGS - HAMBURGERS

SANDWICHES

FAVORITE SHOE STORE, INC.

"Shoes for the entire family fitted by X-Ray"

☆

WEATHERBIRD—VELVET STEPS

CITY CLUB

☆

19 N. MAIN ST. STATESBORO

Compliments

... of ...

MODEL LAUNDRY

COURTHOUSE SQUARE

☆

STATESBORO GEORGIA

WATERS BARBER SHOP

HAIRCUTS

ANY STYLE YOU WANT

☆

UNDER BULLOCH COUNTY BANK

Meet Your Friends at the

COLLEGE PHARMACY

•

"Where the Crowds Go"

•

Prompt, Courteous Service

Phone 414 Phone 416

F. S. PRUITT

Statesboro Office Equipment Company

ROYAL TYPEWRITERS

Sales and Service

Office and School Supplies

39 E. Main St. Phone 520

FORD FARMING HEADQUARTERS

Standard Tractor & Equipment Company

WEST MAIN ST. — BOX 24

Statesboro, Georgia

FORD Tractor DEARBORN Farm Equipment

M. E. Alderman Roofing Co.

WINDOWS — DOORS
ROOFING

☆

20-22 W. Main St.

Statesboro Georgia

Compliments

... of ...

HINES Dry Cleaners

☆

Phone 375

☆

27 West Vine St.

Statesboro, Ga.

Johnston and Donaldson

INSURANCE

"Good Coverage Plus Service"

7 WEST MAIN ST. — PHONE 310

Statesboro Georgia

BULLOCH TRACTOR CO.

JOHN DEERE
FARM IMPLEMENTS
TRACTORS

36 W. Main St.

Statesboro Georgia

CLOTHES . . .

FOR THE CAMPUS

●

THE FAIR STORE

●

And the Family, Too

OLLIFF AND SMITH

FANCY GROCERIES
FRESH MEATS

Garden and Field Seed — Hay and Grain

Poultry Supplies

Statesboro Georgia

Compliments
. . . of . . .

LANNIE F. SIMMONS

☆

AUTOMOBILES

SKATE-R-BOWL

We Promise . . .

GOOD, CLEAN
ENTERTAINMENT

●

South Main Statesboro

EAST GEORGIA PACKING COMPANY

☆

Statesboro Georgia

STATESBORO AUTO PARTS COMPANY

AUTOMOTIVE, TRUCK
AND
TRACTOR PARTS

7 Oak Street Phone 423

YOUR OLDEST FRIEND

THE BULLOCH TIMES

— The Best in County News —

●

Statesboro Georgia

Compliments

... of ...

EVERETT MOTOR COMPANY

☆

STATESBORO GEORGIA

Brady's Department Store

SMART STYLES
for
COLLEGE BOYS AND GIRLS

COME IN AND SEE OUR DISPLAY

17 NORTH MAIN STREET

STATESBORO GEORGIA

FRANKLIN DRUG COMPANY

THE REXALL STORE

10 E. MAIN STREET

☆

STATESBORO GEORGIA

MEN and BOY'S STORE

EVERYTHING FOR
COLLEGE STUDENTS

DRESS AND SPORTSWEAR

East Main Street Statesboro

Compliments

SORRIER INSURANCE AGENCY

ESTABLISHED 1888 — PHONE 58

STATESBORO GEORGIA

SMITH - TILLMAN MORTUARY

SUCCESSORS TO LANIER'S MORTUARY

J. E. (JAKE) SMITH E. GRANT TILLMAN

AMBULANCE SERVICE

STATESBORO : : GEORGIA

THE BEST IN COLLEGE CLOTHES
FOR
STUDENTS AND FACULTY

HENRY'S

STATESBORO GEORGIA

Compliments
... of ...

S. W. LEWIS, INC.

☆

STATESBORO GEORGIA

THE BARGAIN CORNER

GROCERIES – FRESH MEATS
VEGETABLES

RUFUS ANDERSON JESSIE MIKELL

PHONE 29

NORTH MAIN ST.

GRIMES JEWELRY COMPANY

●

SILVERWARE – GLASSWARE
DIAMONDS – WATCHES
CHINA

ALWAYS A GOOD SHOW

AT THE

GEORGIA THEATER
and
STATE THEATER

☆

STATESBORO GEORGIA

We Invite You to Visit Our Store
While in Savannah

SHOES
for the
ENTIRE FAMILY

GLOBE SHOE CO.

☆

17 East Broughton

Savannah Georgia

THE SAVANNAH
A DINKLER HOTEL

●

Savannah : : Georgia

●

GEORGE FOWLER
Manager

MANGEL'S
FEMININE APPAREL

Phone 7313

15 E. Broughton St.

Savannah Georgia

WOLF'S
Sporting Goods
SPORTING GOODS
LUGGAGE — JEWELRY
C. E. Conn Band Instruments
Leedy Drums and Accessories
Penzel Mueller Clarinets
Broughton at Montgomery

Savannah Georgia

. . . Our Compliments . . .

MEN'S QUALITY SHOP

●

24 E. BROUGHTON ST.

Savannah Georgia

MILLIONS OF STUDENTS IN
AMERICA LOOK TO

PENNEY'S

MORE THAN EVER

For Young America Styled Togs for
Campus, Sports and Dress.

Penney's, Youth Center of the Coastal Empire Section, with four floors of Apparel, Accessories, Shoes and Home Furnishings, is ever alert to style trends, and at the same time we major in Fine Quality.

It's Smart To Be Thrifty

BUY PENNEY'S

VARSITY TOWN CLOTHES

THE JONES CO.

QUALITY CLOTHING
for
MEN AND BOYS

TERRELL T. TUTEN — CARL J. KRAFT

Savannah Georgia

SERVING SAVANNAH SINCE 1868

Hogan's

BROUGHTON AND BERNARD STS.

THE REVIEW CO.

2 - 6 WEST BAY ST.

SAVANNAH, GA.

Office Equipment and Supplies

Printing Lithographing

HARRIS
The Hub

(THE HUB)

ESTABLISHED 1896 — SAVANNAH

Hart Shaffner & Marx Clothes
Arrow Shirts — Dobbs Hats

Freeman Shoes

F I N E'S

"Where Fashions Make Their Debut"

EXTENDS TO YOU A CORDIAL INVITATION
TO MAKE YOUR HEADQUARTERS HERE,
WHEN SHOPPING IN SAVANNAH.
One of Savannah's Really

Smart Shops

THAYER MONUMENT COMPANY

45 WEST MAIN

PHONE 439

STATESBORO GEORGIA

LEOPOLD ADLER CO.

Savannah's Leading and Largest Department Store

STUDENT OUTFITTERS FOR 68 YEARS

Compliments

... of ...

PHEBUS MOTOR COMPANY

Sales FORD Service

PHONE 29

BROOKLET GEORGIA

HOKE S. BRUNSON

BUICK AUTOMOBILES
ALLIS CHALMERS FARM
EQUIPMENT

STATESBORO, GEORGIA

ROCKER APPLIANCE CO.

COMPLETE LINE OF
HOME APPLIANCES, PLUMBING
AND
ELECTRICAL CONTRACTING

420 S. MAIN ST. ANDERSONVILLE
STATESBORO :: GEORGIA

Compliments

... of ...

STATESBORO STUDIO

EAST MAIN STREET
PORTRAITS AND KODAK FINISHING
JOHN A. GEE

Phone 433-J Statesboro, Ga.

On the Courtesy Route..
FROM WASHINGTON, D.C. TO FLORIDA

F. W. Darby
LUMBER CO.
STATESBORO, GA.

Compliments

... of ...

FRANKLIN CHEVROLET COMPANY, INC.

STATESBORO GEORGIA

L-P GAS CO., INC.

A. R. LANIER, *President*

C. A. LANIER, *Secretary-Treasurer*

P. O. Box 155 Phone 296

STATESBORO, GA.

☆ ☆ ☆

IN MEMORY OF

B. H. RAMSEY, JR.

1936 – G. T. C. – 1939

☆ ☆ ☆

SUPERIOR BAKERY

CAKES - PIES - DOUGHNUTS
BREAD - ROLLS
COOKIES

58 West Main St. Phone 317

Statesboro Georgia

DONALDSON - SMITH

OUTFITTERS FOR MEN and BOYS

Since 1922

☆

Statesboro Georgia

H. W. SMITH, JEWELER

FOR YOUR GIFT NEEDS . . .

See Our
JEWELRY - SILVER - CHINA
GLASS - LUGGAGE

Also

Visit Our Expert Repair Department

20 South Main St. Statesboro, Ga.

WALTER ALDRED CO.

EVERYTHING IN BUILDING SUPPLIES

●

PHONE 224

◐

Statesboro Georgia

STAR FOOD STORE

13 SOUTH MAIN

"Statesboro's Finest Food Store"

SERVICE *QUALITY*

●

Statesboro Georgia

C L O T H E S . . .

FOR THE FAMILY

ROSENBERG'S

"Statesboro's Busy Department Store"

☆

Statesboro Georgia

☆ ☆ ☆

Compliments
... of ...

McCORMACK
Gifts

☆ ☆ ☆

16 S. Main St. Statesboro

VISIT

HOBSON DuBOSE

MEN'S STORE
for
Nunn-Bush Shoes
Catalina Sweaters & Swim Wear
Timely Clothes

11 West Main Street Phone 538-J
Statesboro :: Georgia

CECIL'S

WELCOMES ALL COLLEGE STUDENTS

"The Place for Your Dinner Date"

●

EXCELLENT FOOD – DANCING

Compliments
... of ...

Southern
AUTO STORES

38 EAST MAIN ST. STATESBORO

FROM 1920 TO 1948

ALFRED DORMAN COMPANY

A GOOD WHOLESALE GROCER

★

STATESBORO SYLVANIA

JESUP EASTMAN

COVERING SOUTHEAST GEORGIA WITH
DEPENDABLE SERVICE AT LOWEST
POSSIBLE PRICES

H. MINKOVITZ & SONS

DEPARTMENT STORES

◆

STATESBORO **SYLVANIA**
SAVANNAH **DOUGLAS**

1901 **1948**

Patronize The Friendly

SEA ISLAND BANK

For

SAFETY - COURTESY - SERVICE

"Serving the Banking Needs of Bulloch County
For Almost a Half Century."

Member F. D. I. C.

STATESBORO GEORGIA

N O R G E

SALES and SERVICE

RECORDS — RADIOS

STATESBORO EQUIPMENT & SUPPLY COMPANY

44 East Main — Phone 550

Compliments
... of ...

CO-ED BEAUTY SALON

Your Newest — Most Modernly Equipped
You Get the "New Look" in Our
New Location.

Courtland St. — Phone 216
Statesboro, Ga.

ROBERTS GROCERY AND MARKET

CHOICE MEATS and GROCERIES
FRESH FRUITS and VEGETABLES

Phone 264

Statesboro — Georgia

Compliments of

FRANKLIN RADIO SERVICE

ZENITH - MOTOROLA - PHILCO
RADIOS

Statesboro — Georgia

Compliments
... of ...

H. J. ELLIS COMPANY
Wholesale Grocer

Statesboro — Georgia

Compliments
... of ...

HODGES - ATWELL BAKERY

Statesboro — Georgia

ALNUTT MUSIC CO.

FINE PIANOS — MUSIC

240 Broughton St., W.

Savannah — Georgia

Compliments
... of ...

COLLEGIATE BARBER SHOP

SHAVES — HAIRCUTS

East Main Street
Statesboro

J O S E P H ' S

EXCLUSIVE WOMEN'S APPAREL

25 Broughton St., West

Savannah — Georgia

W. C. AKINS & SON

HARDWARE - GROCERIES
PECANS

— Service Is Our Motto —

See Us Before You Sell Your Pecans

★ THE MARK THAT
IDENTIFIES THE SOUTH'S
FINEST YEARBOOKS
PHOTO-PROCESS ENGRAVING CO.
115 · 119 LUCKIE STREET
ATLANTA 3, GEORGIA

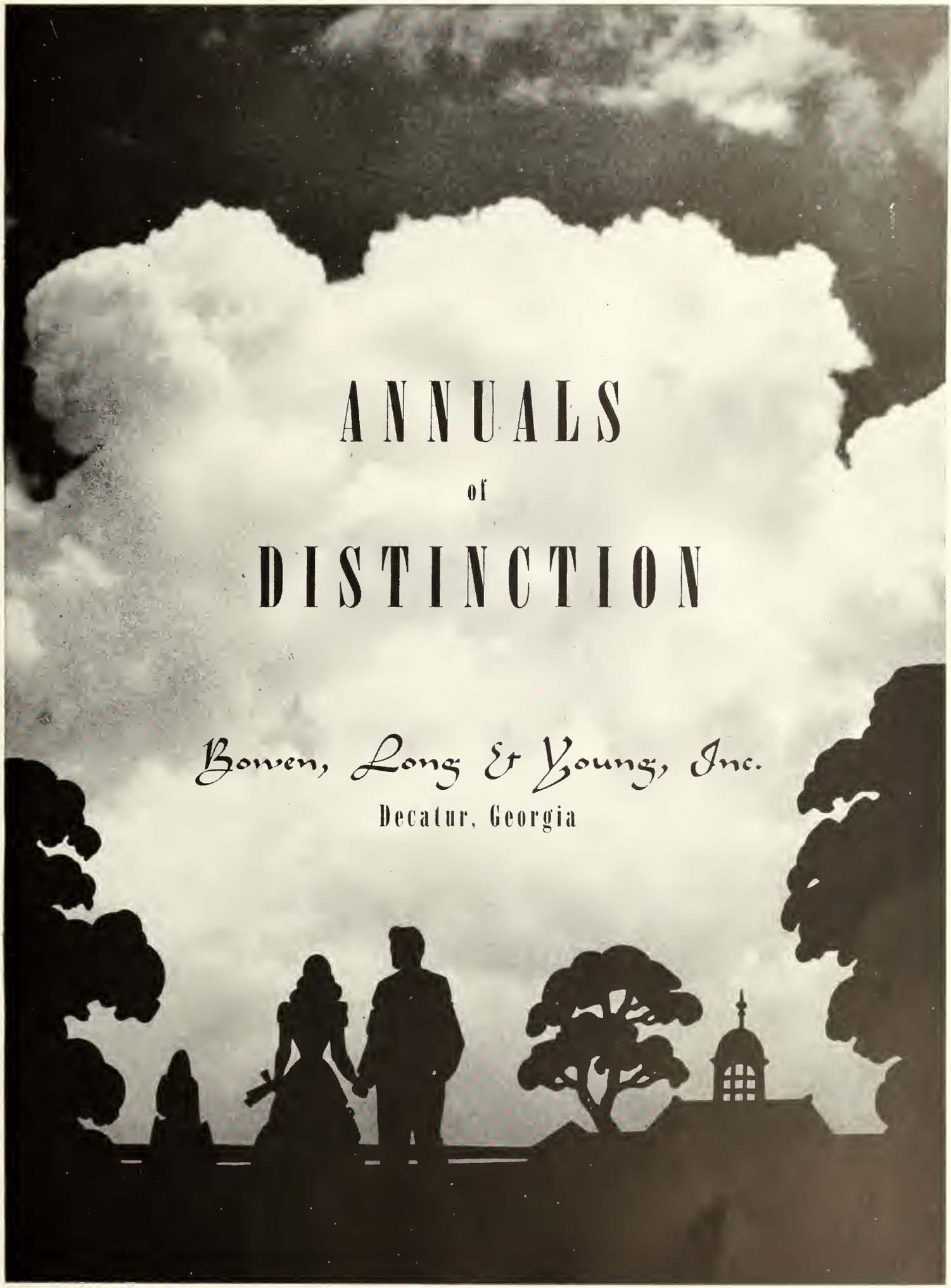
ANNUALS
of
DISTINCTION
Bowen, Long & Young, Inc.
Decatur, Georgia

ZACH S. HENDERSON LIBRARY
0 2001 0488992 4

DEMCO